WEATHER FORECAST

Victoria and Vicinity—Moderate southerly winds; mostly fair; becoming a little warmer.

Vancouver and Vicinity—Light to moderate southeasterly winds; mostly fair and moderately warm.

The Daily Colonist.

(ESTABLISHED 1858)

COLONIST TELEPHONES

Advertising	Empire 4114
Business Office	Empire 4114
Circulation	Garden 1818
Job Printing	Garden 5241
Editorial Rooms	Empire 4111
Social Editor	Empire 3311

NO. 220—SEVENTY-NINTH YEAR | VICTORIA, BRITISH COLUMBIA, THURSDAY, AUGUST 26, 1937 | SIXTEEN PAGES

LOUIS BIG FAVORITE Toast-Tinted
Battler Goes Into Squared Ring Against Tommy Farr Tonight—Page 10

INVESTIGATING RIOTS
British Authorities Start Probe Into Incidents at Inagua — Page 2

Check Shows **AUTO ACCIDENTS UP**
Twenty-Five Per Cent Increase Over Last Year in Province — Page 16

HASTEN HUNT BEFORE LONG NIGHT COMES

Lessening Daylight in Arctic Makes Search for Russians Less Effective

MATTERN WITHDRAWS FROM FURTHER WORK

FAIRBANKS, Alaska, Aug. 25 (AP).—Twilight in the Arctic caused airmen on both sides of the Pole to speed their widening search today for six missing Soviet flyers.

An hour of semi-darkness at Point Barrow, northernmost Alaska settlement, reminded searchers the long night was enveloping the Arctic and that the time for effective rescue operations was growing short.

WILKINS STILL AWAY

In a huge flying boat, Sir Hubert Wilkins, British explorer, and four companions, were believed soaring far over the ice pack, having taken off from Coppermine, N.W.T., last night for their second flying search.

Wilkins planned to take the Russian-owned plane over the Beaufort Sea to the North of Alaska and Northern Canada, and to go even farther into the Arctic if conditions permitted. He made no survey flight last week.

Three Soviet planes reached Archangel, Northeastern Russia, from Moscow, and planned to sweep

Continued on Page 6, Column 6

STRONG APPEAL BY CHURCHMAN

Cardinal Villeneuve Asks Premier Duplessis to Mediate in Strike

QUEBEC, Aug. 25 (CP).—Asserting industrialists should consider a collective labor agreement, Cardinal Villeneuve, of Quebec, appealed today to the Dominion Textile Company and 10,000 striking members of the National Catholic Federation of Textile Workers to settle their differences in the interest of "social peace."

Gravity of the strike situation, the Cardinal said in a written appeal to the company and the union which closed nine plants in the province on August 2, obliged him to use his influence to "smooth a state of affairs that has become so tense."

APPEAL AND WARNING

He requested the opposing groups to cease hurling accusations at each other and appealed to the "humanity" of the company management. He warned workers they should respect the right of private property and added that industrialists should consider a collective labor agreement, and by "favoring it, legislators would accomplish a social work of great value."

The Cardinal said Premier Maurice Duplessis had consulted him and that he had asked the Government leader to act as mediator between the company and the union in an effort to unravel the tangled situation.

Snipers Kill Army Chief Of Japanese

TOKIO, Aug. 26 (AP).—The Domei (Japanese) News Agency reported today that Major-General Shigeo Fujii, commander-in-chief of the combined Japanese and Manchukuo armies north of the Great Wall, had been killed by Chinese snipers while on a scouting mission.

POULTRY CHIEF HONORED

OTTAWA, Aug. 25 (CP).—W. A. Brown, chief of the poultry services division of the Department of Agriculture, was made a fellow of the Poultry Science Association of North America at the recent meeting of the association at Madison, Wis.

PAGE DIRECTORY

Comics	Page 12
Culbertson on Bridge	Page 5
Editorials	Page 4
Financial	Page 12
"Interrupted Romance"	Page 6
Radio Programmes	Page 4
Shipping and Travel	Page 5
Social Notes	Page 8
Sport	Page 10
Theatres	Page 11
Women's Clubs	Page 7

No Concern With War News

This Refreshing Scene Affords a Remarkable Comparison With the War-Torn Battle Fronts of Spain and China. The Young Lady Is Gathering Plums From a Top-Most Bough on a Saanich Farm.

Santander Falls To Rebel Forces After Long Siege

General Franco Is Now in Control of Northwestern Half of Spain—Surrender of Seaport Releases Soldiers for Drive in Other Sectors—May Now Attack Madrid

(Copyright, 1937, by The Havas News Agency)

WITH INSURGENTS ON THE SANTANDER FRONT, SPAIN, Aug. 25 (CP).—General Franco's victorious northern armies tonight took control of Santander as the Government's hold on its only remaining large seaport in Bay of Biscay collapsed amid violent street fighting and the disorganized flight of troops and their commanders.

Authorities of the seaport raised the white flag this afternoon as the Fascist legions, converging from many points, surged to its gates in one of the most important offensives of the civil war.

TRAPPED AND TAKEN

The bulk of the Leftist army succeeded in withdrawing in the direction of Asturias before Navarre (insurgent) brigades swept up toward the coastline, but 5,000 militiamen were caught between two advancing Fascist columns. They faced the alternative of a fight to the death or surrender.

Insurgent airplanes, droning over the Santander coastal region for a distance of forty miles, reported all the coastal towns showed white

Continued on Page 2, Column 2

NOT AVOIDABLE AFTER REFUSAL

Strike of United States Railway Workers Declared Now Imminent

CHICAGO, Aug. 25 (AP).—A strike of 350,000 men who operate the nation's trains was threatened today in the wake of the carriers' refusal to meet demands for a 20 per cent increase in wages.

Three weeks of conferences between a committee of fifteen, representing eighty-six major railroads and spokesmen for the five "operating" brotherhoods, ended suddenly with the announcement by Chairman H. A. Enocha of the management group that the raise could not be granted because it would prove "ruinous."

The unionists then issued a formal statement setting forth:

NO ALTERNATIVE

"This leaves no alternative for these organizations other than to set the day and hour for the men to withdraw from service, in accordance with the authority already given in a strike ballot in which 97 per cent of the workers voted in favor of a strike, unless a satisfactory disposition of the request for increases in rates of pay was obtained."

B. A. Whitney, president of the Brotherhood of Railway Trainmen, pointed out, however, that the Government could forestall a walkout.

"Under the Railway Labor Act the Railroad Mediation Board could act if it desired," he said. "Upon failure of the board to get results, President Roosevelt could appoint a board to hold hearings and present its findings."

Intervention by such agencies automatically would postpone a strike for thirty days if one were called.

CHICAGO, Aug. 25 (AP).—Eight thousand Pullman porters won a wage increase of $12 per month today, when the Pullman company signed a working agreement with the Brotherhood of Sleeping Car Porters.

JURY STILL IN DEADLOCK

LOS ANGELES, Aug. 25 (AP).—The jury trying Albert Dyer, thirty-two-year-old WPA worker, for murder of three little Inglewood girls, stood 11 to 1 tonight on a verdict. Still deadlocked after deliberating more than twenty-four hours, it was understood to be preponderantly for the death sentence, with one juror disagreeing.

STILL SEEKING COURT CHANGES

President Roosevelt Makes Renewed Appeal for New Set-Up in Tribunal

WASHINGTON, Aug. 25 (AP).—President Roosevelt renewed his appeal for a reorganization of the Supreme Court today, but in soft, conciliatory language in vivid contrast with his fiery calls for action six months ago.

Beaten on that issue, he signed the emaciated measure to which a rebellious Congress reduced his original plan for naming six new justices to the high tribunal.

REFORMS CURTAILED

Terming the bill which Congress passed worthwhile but inadequate, he said in a prepared statement: "We have wanted to bring an end to a trying period, during which it has seemed that a veritable conspiracy existed on the part of many of the most gifted members of the legal profession to take advantage of the technicalities of the law and the conservatism of the courts, to render measures of social and economic reform sterile or abortive.

"Because representative government, in order to succeed, must act through the processes of law, it is necessary for it to attain a high degree of co-operation among its three co-ordinate branches."

MORE STUDY NEEDED

His suggestions were confined to one sentence asserting that the compromise bill—dealing only with procedural reforms in the lower courts—"contains meritorious provisions and registers a moderate and limited advance into a field which calls for further and more complete exploration."

ALBERTA LAW ON DEBT HAS MANY PHASES

Exemptions Said to Be Most Important Parts of Moratorium Measure

LIMIT PROTECTIONS AS FROM JULY, 1936

EDMONTON, Aug. 25 (CP).—Prime effect of the six-month moratorium declared today by the Alberta Government is to prevent collection by financial institutions of debts, with a few exceptions, owing them in the province.

All exceptions but one are the same as the various exceptions contained in the Reduction and Settlement of Debts Act declared unconstitutional in February by Mr. Justice A. F. Ewing, of the Alberta Supreme Court.

INDIVIDUAL LOANS

That one exception—any debt owing by an individual to an individual—is important because it fails to exempt any debt owing by an individual to banks, loan companies, or other financial institutions. Thus the exemption is the keynote to the moratorium.

Brought into effect by the Alberta Government because the Dominion Government disallowed three provincial acts to licence bankers, prevent appeals to the courts by unlicensed bankers and prohibit court tests of provincial legislation without consent of the Government, the moratorium covers only debts contracted before July 1, 1936. The Debt Adjustment Act also covers only debts undertaken before that date.

Neither principal nor interest of

Continued on Page 3, Column 3

EPIDEMIC HAS RAPID SPREAD

Ontario Authorities Intensify Fight Against Infantile Paralysis

TORONTO, Aug. 25 (CP).—Municipal, educational and health authorities throughout Ontario intensified their efforts today in the fight against an epidemic of infantile paralysis which, scarcely noticed when it broke out last June, has spread rapidly through the western and central sections of the province in the past two weeks.

The number of cases last night totaled more than 300. Toronto and district appeared hardest hit with 176 cases under treatment in the city proper, and more than sixty in the surrounding district. Twenty new cases were reported today.

The number of persons suffering from the disease in Western Ontario apparently was near the seventy-five mark. Fifty-four cases were in the London area. Isolated cases were reported from Eastern Ontario, while a case in Sault Ste. Marie brought the number in Northern Ontario to three. About twenty-five persons were under treatment in the Niagara Peninsula.

Dr. C. A. Harris, medical officer of health for London, said accommodation in hospital isolation wards was becoming limited.

Tugs Pull Naval Vessel Free From Mud Near Crofton

THE Island Tug & Barge Company's tugs Burrard Chief and Storm King pulled H.M.C.S. Armentieres from the mud of Osborne Bay, near Crofton, on which she had been held since Tuesday afternoon, at 6:45 o'clock last evening. It is understood the naval craft sustained no damage and will return to Esquimalt naval base, following her interrupted passage from Comox, in tow of the Burrard Chief. Tug and tow are expected alongside the dockyard jetty this morning. W. J. Jordan, superintendent of the Pacific Salvage Company, flew from Seattle and took charge of the refloating operations.

IS FOND OF NORTHLAND

Clergyman Considers Post Beyond Arctic Circle Best Place to Live

On his way to New York, headquarters of the National Episcopal Council, Dr. W. F. Goodman, archdeacon of Arctic Alaska, has been spending a couple of days as the guest of Bishop P. T. Rowe, Episcopal missionary bishop of Alaska, Gordon Head. Dr. Goodman is on furlough, and will be absent from his post at Point Hope, most western point on the Arctic Coast, for one year. He is entitled to a year's vacation, he stated, at the expiration of every four years of service in the North, but has not been outside for seven years.

"Do you like it?" he was asked while arranging for his transportation at a local railway office. "Just look at me. Don't I look as if I did? Come up and live with us a little while, eat a bit of blubber and you'll soon weigh in my class. No, I don't care for seal and whale fat myself, have plenty to eat without it, but the country agrees with me." He looks the picture of health. "I went up there to spend a year twenty-six years ago, and I'm going back as soon as my vacation is over.

"The Eskimos in my parish number 600, scattered over a territory as large as England almost. They are fine people and devout Christians, much different from natives of the same race who inhabit the shore on the Siberian side. These latter are still pagan and have many superstitions. They cross over to visit our people on the American continent, and arrive with wood ashes in their ears to foil evil spirits."

CROSS ON ICE

Dr. Goodman stated that in the Winter time there is no difficulty in crossing from America to Siberia over the ice at the narrowest part, which is only twenty-five miles wide. He believes that at one time judg-

Continued on Page 2, Column 2

Claims New Record Jump By Parachute

MOSCOW, Aug. 25 (AP).—K. E. Kaitanoff claimed a new parachute jumping record of 11,037 metres (about 36,210 feet) today.

He said this bettered his old mark of 9,800 metres (about 32,150 feet) made in July.

In jumping for his new record, Kaitanoff said he delayed opening his parachute for ten seconds, after which he took thirty minutes to float down to the ground.

Premier Makes Call On Lord Tweedsmuir While on Way North

Stops Off at Bella Coola With Defence Minister For Luncheon at Stuie Lodge With Governor's Party—Proceeds to Prince Rupert

STUIE LODGE, B.C., Aug. 25 (CP) (Via British Columbia Police Wireless).—The Governor-General and Lady Tweedsmuir today received a visit from Premier Pattullo of British Columbia and Defence Minister Ian Mackenzie, northbound for Prince Rupert aboard the destroyer Fraser.

The Fraser put into Bella Coola, forty miles west of here, this morning, and Mr. Pattullo and Mr. Mackenzie, accompanied by H. Bell-Irving and Ben Hethey, the Premier's secretary, drove up to the lodge for lunch together.

PROCEED NORTH

They left soon after to board their vessel, taking with them Hon. A. Wells Gray, British Columbia lands minister, who was host to the vice-regal party for a week at Interior Intata Lake. Mr. Gray will go to Prince Rupert and move to Vancouver as soon as possible.

The Governor-General spent most of the day reading and looking out from the veranda at the great 8,800-foot snow-clad peak named Mount Stupendous 144 years ago by Alex-

Continued on Page 8, Column 5

JAPANESE HIT CRUSHING BLOWS ON CHINA WITH NEW WEAPONS

Reading the Shanghai News

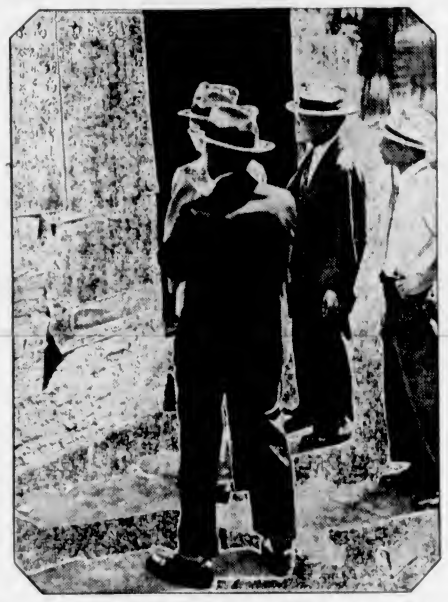

Far From the Roaring Guns of Shanghai and Nanking, These Residents Anxiously Scan Bulletins Posted in Chinatown, Recording Events of the Sino-Japanese Conflict.

Reinforcing Troops Swarm Ashore—Naval Blockade Paralyzes Shipping

NANKOW PASS HELD AGAINST ASSAULTS

SHANGHAI, Aug. 26 (AP).—Japan today struck two crushing blows at China that imperilled her shipping and threatened her defensive grip on this city.

Japanese reinforcements of unknown strength swarmed ashore north and east of Shanghai, despite terrific cost exacted earlier by the Chinese, and pressed in on the city from two directions.

At sea, Japan struck with a new weapon against which China is defenceless, a naval blockade of 800 miles of her coast.

Landing of the troops in a wide area of the Woosung promontory and from the Lower Yangtze River put Shanghai's defenders between the blades of a pincers.

Even more telling pressure in the long view, they declared, would be felt from the blockade which Vice-Admiral Kiyoshi Hasegawa, commander-in-chief of the Japanese third fleet established south along the Chinese coast from the mouth of the Yangtze.

FOREIGN SHIPS EXEMPTED

The blockade, to be enforced by ships of Admiral Hasegawa's fleet, went into immediate operation against all Chinese shipping. Foreign vessels were specifically exempted.

Although no state of war has been declared between China and Japan, the theatre now affected has spread down almost the entire Chinese map.

The southern half, which escaped at least the direct effects of the struggle until now, became a zone of conflict because of the Japanese naval patrol extending through the Straits between Formosa and the South China mainland.

The blockade paralyzed Chinese shipping, but neutral observers believed its purpose primarily was to retaliate for destruction of Japanese

Continued on Page 8, Column 5

No Consideration Of Evacuation in Policy of Britain

Persisting in Efforts to Exclude Shanghai From Area of Hostilities—Maintaining Warships in Mediterranean—New Steps Affecting British Shipping Being Taken by Government

LONDON, Aug. 25 (CP).—Great Britain will continue efforts to persuade China and Japan to remove armed forces from Shanghai, a communique announced tonight following a conference between Prime Minister Chamberlain and leading members of his Cabinet.

The communique stated the Government, after considering an increasing number of attacks on Mediterranean shipping, would maintain continuously for the present at least, eleven warships—two heavy ships and a flotilla of destroyers—in the Western Mediterranean basin for the protection of British shipping.

DECISIONS ENDORSED

The meeting "endorsed decisions already taken" in regard to the Far Eastern situation "and especially reaffirmed that all practicable

Continued on Page 3, Column 1

MAY INCLUDE FOREIGN SHIPS

Japanese Naval Authorities Make Threat of Extended Blockade

SHANGHAI, Aug. 26 (AP).—Japanese naval authorities threatened today to include foreign shipping in the 800-mile blockade of China's seacoast established by Japan as a stringent measure to relieve the pressure on her embattled land troops in the Shanghai area.

Chinese were holding their positions all the way from Chapei in Northern Shanghai to the Yangtze River twelve miles to the north. An official Japanese spokesman admitted the Japanese army "was experiencing some opposition" in its advance on Shanghai.

A spokesman for the third Japanese fleet, warning of the possible extension to foreign vessels of the blockade proclaimed yesterday, declared that "foreign shipping along the China coast may be halted by Japanese warship patrolling the area."

He added: "We exercise the privilege of pre-emption towards foreign bottoms carrying a cargo which in time of war would constitute contraband."

(In international law, "pre-emption" is the right of a belligerent to seize and purchase at an appraised price other contraband of war than absolute contraband belonging to a neutral and en route to the enemy in its own territory or on the high seas or in unappropriated territory).

SAVED BY HER DOG

VANCOUVER, Aug. 25 (CP).—Ten-year-old Margaret Aspbury today was saved by her dog who leaped to her assistance when she was attacked by a man. Margaret was returning from a nearby store when attacked. While she struggled in the man's grasp, her dog viciously attacked her assailant, who fled, the dog snapping at his heels.

NEWPORT TROPHY GOES TO RANGER

Vanderbilt Sloop Wins Easy Victory Over Veterans—Sopwith's Challenger in Second Place

NEWPORT, R.I., Aug. 25 (AP).—Harold S. Vanderbilt and his America's Cup defender, Ranger, won the City of Newport Trophy, a three-gallon punch bowl, in an easy victory today over American and British veterans of cup campaigns.

Ranger finished a 25.5-mile irregular triangle 25 minutes 29 seconds ahead of T. O. M. Sopwith's recently defeated second challenger, Endeavour II, her closest competitor.

RAINBOW IS THIRD

She dropped Chandler Hovey's Rainbow, the sloop Vanderbilt sailed to victory in 1934, into third place by a margin of 25:12. Gerald B. Lambert's Yankee trailed in fourth place, 27:43 behind Ranger. Endeavour I, Sopwith's unsuccessful challenger of three years ago, now owned by Frederick Sigrist, his partner, came home last, 29 minutes behind the Vanderbilt sloop.

WAR NURSE DIES

OTTAWA, Aug. 25 (CP).—Miss Alberta Victoria Hughes, noted war nurse, died today after a long illness. She was sixty. Miss Hughes went overseas with a party of Canadian nurses in 1914 and served throughout the Great War. In France she was known to the soldiers as "Mother" Hughes.

TAVERN OWNERS STATE CHARGES

Complaints Made of Business Firms Operating in Seattle on Sunday

SEATTLE, Aug. 25 (AP).—The Washington Jockey Club, owner of the Longacres horserace track, and sixteen other business firms were charged with violations of the 1909 Sunday "blue law," in complaints filed in Justice Court this afternoon.

Attorney Ralph Hammer, representing the Washington Tavern Owners' Association, filed the complaints after Justice Guy B. Knott said he felt the state law made it "mandatory" for him to accept them, although they were not brought by the Prosecuting Attorney's office. Knott conferred at length today with Prosecutor B. Gray Warner.

ALLEGE ILLEGAL SALE

Most of the other defendants were drug or grocery stores. The charges involved the alleged illegal sale on Sunday of various merchandise, including dog food, tuna fish, a broom and razor blades.

The tavern owners, restricted from Sunday operation by a State Liquor Control Board regulation, contend other Sunday businesses also should be closed.

PLANTER FACING SLAVERY CHARGE

Accused of Holding Negro Woman In Chains on His Farm In Missouri

CLARKSDALE, Miss., Aug. 25 (AP).—Cotton Planter J. S. Decker was under $1,500 bond today upon charges that a negro woman sharecropper was chained on his farm and her husband threatened with chains to insure payment of a $175 debt.

Department of Justice agents investigated the peonage story of the woman, Ethel Davis Wiggins, and her mate, J. W. Wiggins.

Beyond a general denial, the thirty-year-old planter withheld comment pending arraignment on Monday on a warrant charging the negroes were held on his 200-acre farm near Sumner, Miss., "in a forced condition of servitude."

Cause of Rioting on Inagua Island Is Still Unknown, Reports Say

Racial Feeling Between Natives and Whites Believed to Have Started Trouble—British Authorities Start Investigation of Whole Affair

NASSAU, Bahamas, Aug. 25 (AP).—British authorities reached Great Inagua Island today to deal with natives who ran amok in an apparent race riot last week, forcing the commissioner and a group of British West Indians and Americans to flee to Cuba in an open boat.

The investigators found the Government House, wireless station and other buildings burned and sacked, but the negroes had settled back to their accustomed routine.

The Acting Colonial Secretary and his aides opened an investigation on the spot. The official party's 400-mile voyage to the remote outpost of the colony took nearly a week.

FIVE DAYS AT SEA

Josiah and Douglas Erickson, of Swampscott, Mass., who operate a salt works at Inagua, and Commissioner Dudley Arthur, reached the coast of Cuba, fifty miles away, in a disabled motor launch after five days at sea without food or water.

Advices from Cuba said rural police arrested them as suspected revolutionaries on account of their large store of arms, which included two tear gas guns and several rifles, shotguns and pistols, with ammunition. They were ordered to trial at Santiago on charges of unlawfully possessing war materials.

DETAILS LACKING

Racial feeling apparently caused the disturbances. Pending the report of the inquiry, details were lacking in Nassau, but letters from Inagua residents received before the outbreak indicated high tension over an arson case involving the son of a leading citizen. One man was slain in the rioting.

((Dr. Arthur, the physician-commissioner, said in Cuba an order he gave for the arrest of a native accused of mistreating a child apparently precipitated the trouble. The natives blamed the Erickson brothers for the order.)

IS FOND OF NORTHLAND

Continued from Page 1

ing from the character of the continental shelf thereabouts, that it was all land where Bering Strait is now located, and possibly America was inhabited from Asia that way.

Dr. Goodman's base in the Arctic is at Point Hope, where the Episcopal Council maintains a hospital, school and other buildings. There are only five other white people in his parish, four school teachers and one trader. The schools and the hospital are supported by the United States Government. He travels by dog team in Winter and spends from four to five weeks in each place on his visiting list.

Although so far from the outside world, Dr. Goodman prefers his post to any other. During the year there are only four deliveries of mail his way, the delivery in Winter time occupying about four weeks' journey by dog team. Steamers call three times in the year, provisions arriving once in that time.

FIFTIETH YEAR

In 1940, the Episcopal Church will celebrate the fiftieth anniversary of its first Arctic mission. Appointed deputy general of the Episcopal Church for Alaska, he will attend the church convention at Cincinnati, which opens on October 6 and continues for the balance of that month.

The clergyman made a fast trip from the North, flying part of the way. On August 1 he was at Point Barrow. He met Bob Davis, he said, in Dawson and came down the Coast aboard the Ss. Prince Robert, with the traveling New York Sun columnist and Mrs. Davis. He is leaving Victoria today and will travel east over the Great Northern Railway.

SANTANDER FALLS TO REBEL FORCES

Continued from Page 1

flags and the insurgent emblem flew over the port of Laredo.

According to insurgent commanders, a revolt against Leftist authorities broke out in the panic-stricken provincial capital before the surrender was formally announced. They added that assault guards lined up with Rightists in the attacks which administered the final blow to the Government defence.

FIGHT IN STREETS

Mobs fought in the streets with the remaining Leftist elements who refused to surrender the city without a fight, it was stated. At 1 30 p.m. Santander authorities capitulated.

Insurgent troops encamped just outside the city were expected to effect full occupation by tomorrow. To the west of the city, insurgents were less than two miles from the coast, cutting off escape by land to the Asturias. Insurgent ships were on guard off Santander to block escape by sea if necessary.

Fall of Santander, "city of perpetual Spring" gave insurgent General Franco almost complete control of the entire northwestern half of Spain. It will release the legions which have been besieging Biscayan ports for a concerted drive against Madrid.

GOVERNMENT MOVES

BAYONNE, France, Aug. 25 (AP).—Jose Antonio de Aguirre, President of the Basque republic, arrived here safely today with other members of his Government who had fled from their provisional capital, Santander.

They had gone to Santander shortly before insurgents captured Bilbao.

An Englishman in Paris had to visit the dentist.

"And, m'sieur," asked the servant in a tender tone, "whom shall I have the misery to announce?"

DISTINGUISHED GUESTS COMING

Many Famous Men Expected To Visit City Within Next Month

Distinguished visitors in all walks of life will visit this city within the next month, reservations at the Empress Hotel revealed yesterday.

The first of these to arrive is "Bob" Davis, well-known columnist of The New York Sun, who, with Mrs. Davis, will register today, following a lengthy visit to Alaska and the Yukon. He will speak before the Rotary Club at 12:15 o'clock.

He will be followed Sunday by the Marquess of Titchfield, M.P., William Cavendish-Bentinck, eldest son of the Duke of Portland, who will be accompanied by his wife and two daughters. They are now en route here from Montreal.

On Monday, the annual convention of the Oregon Mutual Life Insurance Company will open, with delegates in attendance from all parts of the Pacific Coast. They will be addressed during the day by W. C. Schuppel, executive vice-president of the company. Rabbi Henry J. Berkowitz, of Portland, will be the speaker at a dinner to be held in connection with the convention Tuesday evening.

LAW LORD COMING

During the week-end, a Pacific Northwest tour of forty people will arrive at the hotel for a brief stay. David Pinkerton Fleming, Lord Fleming, of the Inner House, Scottish Law Courts, and Lady Fleming are expected Tuesday.

On Wednesday next, the author of "Journey's End," famous stage and screen success, R. C. Sheriff, will arrive in Victoria with his mother for a brief visit before proceeding to Hollywood.

Sir Edward Beatty, president of the Canadian Pacific Railway, is expected here about September 11.

DOCTORS TO GATHER

Next week, fifty physicians and surgeons will be in the city for a meeting of the North Pacific Society of Internal Medicine.

The chairman of the Midland Bank, Rt. Hon. Reginald McKenna, who is also a director of the Canadian Pacific Railway, will be here September 14, while on September 22, Sir John Evelyn Wrench, C.M.G., LL.D., founder and secretary of the Overseas League, Overseas House, London, accompanied by Lady Wrench, is expected.

Four days later, the Scottish Union and National Insurance Company's party will arrive.

Other prominent guests expected here in the next week to ten days include Rt. Hon. Lord Shaughnessy, of Montreal, and George Wilbur Spinney, assistant general manager of the Bank of Montreal.

JACK PATTERSON IS BACK IN CITY

Local Boxer Returns From Training Period in Stillman's Gym, New York City

Just returned from a two months' stay in New York City, where he trained under the eye of Al Ramo, Jack Patterson, young Victoria amateur lightweight, is back in the city.

Working out in Stillman's gymnasium he met such well-known fighters as Bob Birch, negro middleweight; Tony Celli, heavyweight champion of New Jersey; Eddie Blunt, 225-pound heavy; Joe Lynch, middleweight, and others. Due to the fact he had neglected to secure a 1937 British Columbia amateur card, Patterson was unable to enter ring contests during his stay.

On the advice of Ramo, Patterson will keep his amateur standing for at least three years, as the famous trainer figures the local boy is too young to turn professional. He tipped the scales at 170 while in New York.

DISTRICT OFFICER TO LEAD MEETING

Victoria and Esquimalt Salvation Army Corps Will Hear Brigadier A. E. Dalziel

Brigadier A. E. Dalziel, for the past five years divisional commander for Southern British Columbia, will conduct a public meeting at the Salvation Army Citadel here at 8 o'clock this evening. He is making his last visit to Victoria from his divisional headquarters in Vancouver, owing to his forthcoming transfer out of the province.

Brigadier Dalziel, with Mrs. Dalziel, their daughter, Jean, and twin sons, Stuart and Gordon, will leave for Toronto in September, where the brigadier will take over the duties of principal at the Toronto Training Garrison towards the end of the month. His family are with him on his farewell visit here.

The brigadier will be supported on the platform by Adjutant and Mrs. Ede of the local command, while other officers of the Victoria and Esquimalt corps will be present. The two corps are uniting for the meeting, and each will have a band in attendance. The songster brigade of the local citadel will also take part.

SALMON ARM, B.C., Aug. 25 (C.P.).—British Columbia police today investigated the death of Jim Allen, thirty, Shuswap Indian, whose body was found on the railway tracks a few miles west of here last night. Allan was the star pitcher of the baseball team.

Babe Clings Onto Auto Eight Miles

CACOUNA, Que., Aug. 25 (C.P.).—Carried away on the running board of her father's motor car, twenty-month-old Odette Letourneau clung to her perch while her father drove eight miles over bumpy roads and her mother pursued them in a neighbor's car.

Odette climbed onto the running board unnoticed by her father. After eight miles, Mrs. Letourneau overtook them.

Odette was unhurt.

MRS. CHESWORTH IS LAID TO REST

Large Number of Friends at Last Services for Victim of Motoring Accident

MRS. PETER CHESWORTH

The funeral of Mary Jane Chesworth, who was fatally injured in an automobile accident at Colwood on Saturday, took place yesterday afternoon from the Metropolitan Church. A large number of friends attended and the casket was banked with many floral tributes, which attested to the high esteem in which the deceased was held.

Worthy matron and officers of the Order of Eastern Star, Victoria Chapter No. 17, conducted their service at the funeral parlors before the remains were removed to the church, where the funeral service was conducted by Rev. A. E. Whitehouse. The hymn "Unto the Hills" was sung, and "Face to Face" was sung as a solo by Mrs. H Shingles.

The following acted as pallbearers: O. Hoyt, W. Gray, M. Pearson, J. Wright, T. Woods and J. McLellan. The remains were laid at rest in Colwood Burial Park.

Kamloops Having Warriors' Day

KAMLOOPS, B.C., Aug. 25 (C.P.).—Ex-servicemen from all parts of British Columbia were invited to attend a warriors' day celebration to be held here, September 6, in connection with Kamloops' 125th anniversary celebrations. The reunion is sponsored by the Kamloops Branch of the Canadian Legion.

MANY REGISTER FOR FALL TERM

Much Larger Enrollment Than Last Year Expected at Victoria College

Registrations for the coming college year, which opens on September 20, are commencing to come in at a rapid rate, Jeffree A Cunningham, registrar, reported yesterday. The number making application for admittance yesterday was the largest since registrations began a week ago Monday.

Present expectations are that the enrollment this year will be considerably greater than last, with the possibility that, during the three and a half weeks left before the term begins, the maximum of two hundred and seventy-five may be reached.

A number of requests have been made for the accommodation of students from the Prairie Provinces, Mr. Cunningham states.

One of the major changes in the calendar this year is the announcement of full affiliation of Victoria College with the University of British Columbia in the faculty of agriculture. This makes it possible for students to get their first two years of the agriculture course without leaving the city. Other courses available lead up to degrees in nursing and health, arts and science, applied science and social service.

STORIES OF DEMONS FATAL TO TEACHER

MOSCOW, Aug. 25 (AP).—A school teacher and a Mohammedan Mullah today were reported shot in Darzhansky Kirghizia after a court convicted them of frightening children with tales of demons.

The newspaper Soviet Kirghizia asserted the teacher, with the complicity of the Mullah, invited the children to her home, where she terrified them with stories of devils and ghosts.

MOMBASA, Kenya, Aug 25 (CP-Havas.)—All-night rioting between Arabs and natives of the Machago and Jaluo tribes in the native quarter here left a toll of one dead and seven injured today. Knives and clubs were used as weapons.

BRITISH-BORN ACTOR IN CITY

Don Douglas, Here With Central Films, Retains Citizenship

Though a resident of the United States for twenty-five years, Don Douglas, who arrived here recently to take the part of the "heavy" in Central Films Ltd. current production, "Manhattan Whirlwind," has retained his British citizenship.

He was born in Twickenham, England, and returned to the Motherland in May, last year, to play in "Boy Meets Girl" at the Shaftesbury Theatre, London, with Clifton Sundberg, Bramwell Fletcher, Helen Chandler and Ethel Remy. Incidentally, he met a number of old friends he had not seen for years.

He was educated in New York and has spent eighteen years on the stage. His moving picture career started in 1929, when he played with James Cruze and Erich von Stroheim.

The son of a former member of the Queen's Brigade in Edinburgh, it is perhaps only logical that he married a soldier's daughter. Mrs. Douglas is the former Charlotte Merriam, well known as a motion picture actress. Her father is Col. H. C. Merriam, of the United States army, who left recently to take a command in Honolulu. Mr. and Mrs. Douglas are the proud parents of a baby son. They reside in Hollywood.

Mr. Douglas, in commenting on the fact that it was his first trip to Victoria, remarked that it was possible that he might remain some time.

Meanwhile, the filming of "Manhattan Whirlwind" is moving rapidly towards a close. The company is soon to be engaged in shooting the interior of the Mirador Club, a particularly fine set in the studio at the Willows. With the completion of the production, work will start shortly thereafter on the second picture of the new series of eight—"Murder Is News."

Professor—If I say "week" you think of seven days. Then if I say "thirty days," what do you think of?
Student—Jail.

B.M. Clarke
711 YATES STREET
August Clearance Sale Continues

ZINNIA
A new rust shade that promises to be popular in Coats for Fall. . . . See it here.
Scurrah's LIMITED
728 YATES STREET

Dole's Pineapple
The Finest Grade of Pineapple
DOLE'S SLICED, per tin 12c
DOLE'S PINEAPPLE GEMS, per tin 17c
DOLE'S PINEAPPLE JUICE, per tin 10c
DOLE'S ROYAL PINEAPPLE SPEARS, largest size A Regular 35c Size 26c
RAY'S 734 FORT STREET

FOR FREE ADVICE About Your Canary WRITE!
Brock's Bird Clinic 123 George St. Toronto
Any questions regarding Dick's welfare gladly answered by the Clinic without charge. 74
BROCK'S BIRD SEED and TREAT containing YEAST

World's Tallest Tree —in the REDWOOD EMPIRE of HUMBOLDT COUNTY
364 feet high—in North Dyerville Flat, Humboldt State Redwood Park. Thousands of giant Redwoods almost as tall. Come and see them!
Send for booklet
Humboldt County Board of Trade Eureka, California
PROSPERITY FACT ON HUMBOLDT COUNTY This is a successful POULTRY-RAISING region Write for details on opportunities.

MIMEOGRAPHING BOOKKEEPING TYPEWRITING
TYE & RAWSON, Secretarial Service 801 Central Bldg. Phone G 152

General Electric Radios From $34.75
MacDONALD ELECTRIC, LTD.
Cor. Douglas and View

"BURBANK"
PONTIAC RANGE With Improved
"Aeroflame"
Sawdust Burner
Completely installed $108 Easy Terms
Coast Hardware
1418 Douglas

WAKE UP YOUR LIVER BILE—
And You'll Jump Out of Bed in the Morning Rarin' to go
The liver should pour out two pounds of liquid bile into your bowels daily. If this bile is not flowing freely, your food doesn't digest. It just decays in the bowels. Gas blows up your stomach. You get constipated. Harmless poisons go into the body, until you feel sour, sunk and the world looks punk.
A movement doesn't always get at the cause. You need something that works on the liver as well. It takes those good, old Carter's Little Liver Pills to get those two pounds of bile flowing freely and make you feel "up and up". Harmless and gentle, they make the bile flow freely. They do the work of calomel but have no calomel or mercury in them. Ask for Carter's Little Liver Pills by name! Insist on only 25c.

It's the "Tone" of the Voice that thrills

It isn't so much the words that count—but the tone that makes them sing—that brings out *all* the finer shades of meaning.

That's what the Magic Voice of RCA Victor does for radio. It brings you the full rich tone of the program, exactly as the microphone hears it. Gives you a greater range of notes—and all the beautiful cadence of voice and instrument flow out to you with lifelike realism.

Once you've heard the Magic Voice—*nothing else will do.* So see and hear the stirringly beautiful, *absolutely new 1938 RCA Victor Radios* at your dealer's

Open Your Ears to Something New — Hear the New 1938 RCA Victor Models
with ... Magic Voice ... Electric Tuning ... Overseas Dial ... Arm Chair Control ... Magic Eye ... Magic Brain ... Beauty-tone Cabinets, etc. etc.
RCA Victor Experience—Proven Performance—Undisputed Leadership—brings you a new thrill in 1938 Radio Entertainment. You can prove it by listening.

RCA Victor
RCA VICTOR COMPANY LIMITED, MONTREAL

Only RCA VICTOR gives you *Magic Voice*..

For Radio's Truest Tone
Because RCA Victor is the *only* company that does *everything* in radio—from creating programs and broadcasting, from microphone to receiving set—it offers radio experience no one else can approach. "Magic Voice"—exclusively RCA Victor—is an example of this, and offers you radio tone such as you have never heard before.
(ILLUSTRATED) New 1938 RCA Victor Model 810K. This outstanding set in sparkling Beauty-tone cabinet has Magic Voice, Magic Brain, Magic Eye, Sunburst Dial, Metal Tubes. Covers whole range of domestic and foreign broadcasts. Only $189.00

NEW LOW PRICES AT RCA VICTOR DEALERS
The new 1938 RCA Victor line runs from $36.75 to $695.00. An amazing range of 23 beautiful radios to choose from.
Every one of these models has a wealth of exclusive RCA features ... each a beautiful modern cabinet. RCA Victor gives you *more* ... and more for your money.

ANOTHER 1938 RCA VICTOR "FIRST"
ELECTRIC TUNING!
Press a Button—There's your Station

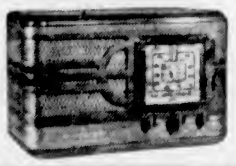

(AT LEFT) One of radio's greatest 1938 values. RCA Victor Model 86T. Tune in the world in a second with the new Sunburst Dial. Includes a world of RCA Victor features, metal tubes, tone control, Beauty-tone cabinet. $72.50

WHAT YOU SHOULD KNOW ABOUT FACE PIMPLES
These disfiguring little spots often result from a slight, temporary disturbance, or merely from incorrect cleansing, or sometimes they are more persistent due to deeper internal causes.
While properly treating the underlying cause, you can relieve the itchy, burning soreness and help your skin by using an ointment that will keep the medication in contact with the pimply spots. Apply it every night and leave it on all night. It does a world of good.
For more than 40 years people have used Resinol Ointment to fill this need. It soothes the irritation and aids healing. It also treats the oil pores where many surface pimples start. Washing first with Resinol Soap quickens the pleasing results.
Buy a jar of Resinol Ointment and cake of Resinol Soap from any druggist. For free sample write Resinol, Dept. 10, Baltimore, Md.

FLETCHER BROS. (Victoria) LTD.
1130 DOUGLAS STREET

HUDSON'S BAY COMPANY
RADIO DEPARTMENT, THIRD FLOOR

KENT'S, LIMITED
641 YATES STREET

DAVID SPENCER, LIMITED
RADIO DEPARTMENT, LOWER MAIN FLOOR

Only Five More Shopping Days During Standard's

Great August Sale

LARGEST SELECTION OF FURNITURE IN VICTORIA

SPECIAL OFFER! Select Your Order Now—We Will Hold Goods for You Without Deposit—Start Paying Monthly Payments in September. No Interest—No Carrying Charges

ALL MERCHANDISE GUARANTEED. BUY WITH CONFIDENCE FROM SPECIALISTS

CHECK OVER THESE BARGAINS

FLOORCLOTH— Nice patterns, sq. yd. 35c
INLAID LINOLEUM— Genuine Scotch, sq. yd. $1.19
BED OUTFITS— Complete, from $15.90
MATTRESSES— Spring-filled, from $12.95
LOOSE COVERS— For 3-piece suite $29.75
EASY CHAIRS — Very comfortable $17.50 and $19.50
CARPETS— Size 6.9 x 9.0 $19.75
FOOTSTOOLS— Very strong $1.49
CARD TABLES at $1.69
CEDAR CHESTS at $15.95

REVERSIBLE BEDSIDE RUGS $1.95
ODD DRESSERS — Genuine walnut, left from suites $27.50
5-piece BREAKFAST SUITES—Heavy construction in various finishes $16.90
Genuine 6-piece WALNUT DINING SUITES at $69.50
Handsome burl walnut veneer 9-piece DINING ROOM SUITE — A beautifully designed suite that will please you $127.50
4-piece BEDROOM SUITE — Consisting of large vanity, upholstered bench, bed and chiffonier, very well made and smartly designed with large, round British plate mirrors $65.00

Solid Walnut 9-piece DINING SUITE —A quality Suite built for a lifetime, at $169.00
4-piece genuine Walnut BEDROOM SUITE — With Oriental Walnut combination, heavy Venetian mirrors and full dovetail construction throughout, at $75.00
Heavy burl Walnut 5-piece BEDROOM SUITES — Superb finish and design $139.00
Solid Walnut TEA WAGONS $16.95
Single STUDIO COUCHES $17.50
Double STUDIO COUCH — Makes into twin beds $29.75
Lawn DECK CHAIRS $1.45

USE OUR FREE PARKING (AT REAR OF STORE) WHILE SHOPPING

Canopy DECK CHAIRS —With footrests $3.60
3-piece CHESTERFIELD SUITES— Extra heavy spring construction and assorted covers $69.00
10-piece CHESTERFIELD SUITE OUTFIT—Consisting of Chesterfield, two easy chairs, centre table, end table, bridge lamp, footstool, smoker and two silk cushions $79.50
Genuine curled mohair de luxe 3-piece CHESTERFIELD SUITES $129.50
Heavy SATIN BEDSPREADS— Shirred sides $6.95

Standard Furniture Co.

737 YATES ST. FURNITURE SPECIALISTS PHONE G 1164

NOT CONSIDERING ANY EVACUATION

Continued from Page 1

measures would be taken to protect British lives and property in Shanghai," the communique said, adding:

"There is no truth in the report that the British Government are contemplating a policy of evacuation. The British Government propose to persist in efforts to secure the exclusion of Shanghai from the area of hostilities.

"It will be remembered both the Chinese and Japanese Governments have been notified that the British Government reserve the right to hold them responsible for damage and loss to British lives or property resulting from the action of Chinese and Japanese forces in the course of present hostilities in China, and that protests have been addressed to the Japanese Government concerning occupation of British properties in the International Settlement by Japanese forces, and they have been warned that compensation for occupation and for any loss or damage to such properties will be claimed."

The communique said the Government would maintain close collaboration with other governments, "especially the American and French," in regard to the Sino-Japanese conflict.

Breaking his Scottish holiday because of developments in the Far East and the problems of the Spanish situation, Chamberlain conferred with Foreign Secretary Eden, Viscount Halifax, Lord President of the Council, and Sir Robert Vansittart, Permanent Undersecretary for Foreign Affairs.

Two new steps affecting shipping were taken by the Government.

Consular officials were ordered to refer to London all applications for British registration by foreign-owned shipping.

The Board of Trade issued a notice advising British vessels to carry easily identifiable marks in order to avoid attacks.

"Dat wasn't a bad epigram of de judge's," said Plodding Pete.

"What did he say?"

"Thirty days."

"Dat ain't no epigram, is it?"

"Sure it is. I asked a fellow what an epigram is, an' he says it's a short sentence dat sounds light, but gives you considerable to think about."

LIBRARIANS TO HOLD MEETING

Members of Provincial and Victoria City Libraries Going to Harrison

Several Victoria librarians are planning to attend the two important library conferences to be held at Harrison Hot Springs next week.

The first of these will be the annual meeting of the British Columbia Library Association, which, under the presidency of Norman Lidster, will meet on Tuesday, August 31. The second will be the annual convention of the Pacific Northwest Library Association, whose sessions will take place on Wednesday, Thursday and Friday, September 1, 2 and 3.

This latter, a professional organization covering British Columbia and the American states of Washington, Oregon, Montana, Idaho and Utah, and the territory of Alaska, has a membership of between 450 and 500, of which about 250 are expected to be present. The principal guest speaker at this will be Dr. G. G. Sedgewick, of the University of British Columbia, who is scheduled to give an address entitled "A Late Victorian Looks Back" at the dinner on Thursday, September 2. Miss Mary K. Reely, editor of The Oregon Book List, another of the important speakers, will speak at the midday session on the same date.

Hon. G. M. Weir, Minister of Education, will be the guest speaker at the evening session of the British Columbia Library Association on Tuesday. It is understood that he will say something about the connection between the new curriculum and its relation to school libraries.

The principal contribution to the programme of the Northwest Library Association Convention by a Victoria member will be Mrs. Nina Napier's paper on "Siegfried Canada," at the second general session on Wednesday evening. Mrs. Napier is one of four members of the Victoria Public Library staff who will attend the convention, others being Miss Margaret Clay, chief librarian, and Miss Adelaide Pearson and Miss Jean Porter. The Provincial Library staff will be represented by Dr. Kaye Lamb and Miss Bell. Miss Kathleen Kidd, of Nanaimo, librarian of the Vancouver Island Union Library, is another of the delegates from Vancouver Island, and will take part in the discussion of the Small Libraries Section on "What the Small Library May Do to Promote the Larger Unit."

ALBERTA DEBT ACT HAS MANY PHASES

Continued from Page 1

debts affected by the moratorium can be collected.

MEASURE RETROACTIVE

If a person borrowed $100 from a bank last year, he would not be bound to pay either principal or interest, providing the loan was received before July 1. However, if the loan was made after that date, he would not be protected by the moratorium.

Another exemption alleviated the far-reaching effects of the moratorium on financial institutions. Any debt incurred by Albertans throughout 1936 as advances for seed grain and binder twine under the Seed Grain and Other Advances Security Act, are not protected.

If a farmer obtained a loan before July 1, 1936, in order to buy seed grain, he would have to pay principal and interest. Many firms have loans under the act aggregating as high as $200,000.

INSURANCE MATTERS

Under the moratorium, if a person borrowed from an insurance company using as security his insurance policy, the person would not be protected and the company could institute action to collect.

Likewise firms or persons operating oil or gas wells and coal mines cannot resort to the moratorium to evade payment of rentals and royalties, or payment on mortgages or other debts incurred in connection with working the wells or mines.

If a mine owner or mine company borrowed $2,000 from a mine, the owner or company would not receive protection of the moratorium. In the same manner, if he owed royalties to a person or company even outside the province he would not be protected.

Others not receiving protection of the moratorium are debtors domiciled, or resident outside the province and companies "other than family corporations."

TRANSFER BLOCKED

The moratorium, which prevents starting of court actions, or continuation of actions now before the courts for collection of debts contracted before July 1, 1936, was aimed directly at blocking collection of money for transfer outside the province.

So debts owing by or to hospitals, municipal districts, irrigation districts, cities, towns and villages are not covered. In addition debts, payable pursuant to any judgment or order in connection with divorce, judicial separation, alimony, or in any proceedings under the Domestic Relations Act, are not covered.

A woman, awarded $500 in a divorce action, could institute action to collect the sum despite the moratorium.

Also exempted are debts owing by or to the Dominion or Provincial Governments, debts guaranteed by the Alberta Government and debts owing as taxes.

Obituary

NANCARROW—At the Royal Jubilee Hospital on Tuesday the death occurred of Harry Nancarrow, aged fifty-nine years, of 202 Woolworth Building, Douglas Street. Mr. Nancarrow was born in Truro, Cornwall, England, and had been a resident of this city for eleven years. He is mourned by his widow; two daughters, Mrs. W. T. Burley and Miss Marion Nancarrow; one son, Harry; two grandchildren, all of this city; a sister, Mrs. C. H. Williams, of Sooke Road; and six sisters and two brothers in England. He was a member of Metropolitan United Church. The remains are resting at McCall Brothers' Funeral Home, and the funeral will take place Friday afternoon from Metropolitan Church at 2.30 o'clock, Rev. A. E. Whitehouse will conduct the service, after which interment will be in Royal Oak Burial Park.

MITCHELL — Mrs. Sarah Elizabeth Mitchell, widow of Frederick S. Mitchell, late of the Highland District, Millstream, Vancouver Island, passed away at St. Joseph's Hospital on Tuesday. She was born in Bury, Lancashire, England, and had lived in Victoria for thirty-one years, coming to Canada in 1890. She is survived by two daughters, Mrs. G. M. Bernard and Mrs. F. T. Gregory, both in Victoria, and two sons, George Mitchell, of Lloydminster, Alta., and Julian Mitchell of Royal Oak. The remains are resting in Hayward's B.C. Funeral Chapel and the funeral will be held on Friday, the cortege leaving the chapel at 2.30 p.m., proceeding to St. John's Church, Colwood, where service will be conducted by Rev. H. St. J. Payne at 3 o'clock. Interment will be made in the old Colwood Cemetery.

WORTH—Funeral services for the late Joseph Henry Paul Worth, of Esquimalt, B.C., who passed away on Sunday last, were held yesterday afternoon, Rev. A. Bischlager officiating. Many friends attended the service during which the hymn, "Peace, Perfect Peace," was sung, and a solo, "Crossing the Bar," was rendered by Mrs. S. M. Morton. Among those present were a delegation of members from the Naval Veterans, Branch No. 42, Canadian Legion, the following members acting as honorary pallbearers: T. Cornish, C. Jasper, P. Beaven, J. H. Temple, C. Coleman and J. Fergie. The remains were forwarded on the afternoon boat to Seattle for cremation.

DEAN INVITED TO PREACH IN LONDON

An invitation to preach in historic St. Paul's Cathedral on Sunday morning, October 31, has been received by Very Rev. C. S. Quainton, Dean of Columbia, from the Bishop of London.

Dean Quainton is retiring from his present office in a few weeks' time after more than twenty years' association with Christ Church Cathedral and the Diocese of Columbia, and will leave for England on Tuesday, September 21. His many friends and admirers, both within the Anglican communion and from other denominations, will have an opportunity to bid him farewell at a reception that is to be tendered to him and Mrs. Quainton on Monday evening, September 20, at the Memorial Hall.

While laying down his work in Victoria in order, as he says, to give an opportunity to some younger man, Dean Quainton has no intention of retiring into private life when he reaches England, and has gladly accepted the Bishop of London's invitation to preach at St. Paul's.

ESTABLISHED 1901

Angus Campbell & Co. Ltd.
1008 GOVERNMENT ST.

Autumn Prediction

It's a Season of Magnificently

Furred Coats

- With Silver Fox
- With Persian Lamb
- With Handsome Beaver
- With Lemon Wolf

$29.50 to $85.00

PURCHASE ON OUR BUDGET PLAN

What fur would you like on your Winter coat? Have you looked longingly at luxurious Silver Fox? Do you like the curled beauty of Black Persian Lamb? Is your preference for a fluffy Fox or Wolf?

You'll find them all here, on coats of finest quality Winter fabrics. Come in and see them.

A DEPOSIT WILL HOLD ANY COAT UNTIL CALLED FOR

ADVANCEMENT...

Outstanding pharmaceutical specialties are being developed constantly in world laboratories. As quickly as these are available for distribution we are able to supply.

BROAD AT FORT — McGill & Orme LIMITED — PHONE G ARDEN 1188
PRESCRIPTION CHEMISTS

FALL SUITS
FOR MEN AND YOUNG MEN
Newest styles. Smartest patterns. Expertly tailored. Our leader value $22.50
G. W. PARSONS
LIMITED
Direct Importers
ENGLISH WOOLENS
1121 DOUGLAS ST. PHONE E 8334

1937 SUPER DUTY
FRIGIDAIRE
With the Meter-Mizer
$169.50
$5.00 Down and $1.25 Per Week
McLENNAN, McFEELY & PRIOR
1400 Government St. G 1111

ALWAYS FRESH
LUSCIOUS, GARDEN FRESH FRUITS AND VEGETABLES AT LOWEST PRICES ARE ALWAYS DISPLAYED AT YOUR NEIGHBORHOOD
PIGGLY WIGGLY
(CANADIAN) LTD.
6 Stores to Serve You

Chapter Commemorates Departure of First Victoria Troops

In carrying out the motto adopted by the Sir James and Lady Douglas Chapter, I.O.D.E., twenty-four years ago, "to keep one hand on the traditions of the past, and green the memory of our illustrious dead," a sale of heather will take place today in memory of the men of the first contingent to leave the city for the Great War, August 26, 1914. On that occasion, the men were presented with sprigs of heather by members of the chapter, as they marched down to the ship. This commemoration has been held by the chapter yearly, ever since that date. Citizens of Victoria and visitors are asked to patronize the sale, the proceeds of which are used for the patriotic and educational work of the chapter, chiefly redounding to the benefit of dependents of returned soldiers. The first contingent, composed of men from the Canadian Garrison Artillery, included the following: Captain P. T. Stern, Captain R. P. Clark, Hon. Captain the Rev. William Barton, Lieut. K. H. Bovill, Lieut. W. B. Shaw, Company Sergt.-Major R. Parker, Sergt. V. Zala, Acting-Sergeant F. Young; Corporals E. W. Prior, E. Waller, W. B. Monteith, F. Fox, H. L. Robinson, W. G. Eden; Acting-Corporals G. Paradise, B. Keogh; Bombardier L. C. Diespecker; Acting-Bombardiers T. W. Gaunt, T. H. Burns, P. Rivers; Gunners F. W. Y. Alexander, P. Edmonds, R. H. Williams, R. A. P. Clark, V. W. Carter, J. C. Orr, John Ward, K. C. McCallum, S. G. Fieldson, R. L. Price, A. G. Murch, J. A. Chisholm, F. H. Small, A. Page, J. E. Farmer, P. A. Thunder, H. C. Laundy, P. Foreman, St. J. Hobson, H. S. Boteman, H. G. Warren, H. Whaite, H. S. Carter, Erwin D. Dingle, A. S. Grice, M. P. Harrison, E. V. Robley, E. Dowling, H. J. Ramsay, E. McMillan, J. A. Watson, W. G. Watson, J. M. G. Bell, C. T. Balderston, O. Mulcahy, T. W. Buss, W. G. Clare, B. W. M. Compton, A. Corbett, A. Phillips, R. Harvey, Evelyn W. Dingle, T. Loader, P. Searle, C. Morris, E. D. Carter, J. B. Armstrong, J. M. Armstrong.

A cool refreshing cigarette
MACDONALD'S
Menthol
CORK TIP OR PLAIN

The Daily Colonist

Established 1858

The Colonist Printing and Publishing Company, Limited Liability

J. L. Tait, Managing Director

Subscription Rates by City Carrier:

Yearly	$12.00
Monthly	1.00

All subscriptions payable in advance. Mail subscribers are requested to make all remittances direct to The Daily Colonist.

Subscribers in ordering change of address should be particular to give both old and new addresses.

Subscription Rates by Mail:

To Canada, British Empire, United States and Mexico:

Yearly	$6.00
Half-Yearly	3.00
Quarterly	1.50

To All Other Countries:

Yearly	$18.00
Monthly	1.50

Thursday August 26, 1937

PEACE PROPAGANDA

In greater numbers possibly than ever before there are people throughout the world who desire peace among nations and who, very legitimately, strive in various ways to promote such a cause. What too many of them forget is that they themselves might make greater strides towards their goal if they would say nothing, do nothing, and think nothing that will inflame human passions. It is the acts, the spoken words and the thoughts of a man himself that determine his peaceful intentions. The peace lovers of the world are themselves falling short of the achievement of their ideals.

Is the cause of peace promoted in men's hearts by saying that Japan appears to be a nation "drunk with power" in her present quarrel with China? That is a phrase that brings its repercussions of ill feeling that spread through the years. There are those, and their name is legion, who have the ideal of peace firmly entrenched in their hearts and yet who denounce Fascism, Bolshevism, Nazism, etc., in terms that continue to sow the seeds of discord throughout the world. The leaders of thought in the arena of peace are not guiltless in this regard, and to the extent they are not they are at cross purposes, for the passions that make for war are kept alive by the thoughtless criticism that emanates constantly through the written or the spoken word.

The propaganda designed to promote peace fails in the language it employs, and in some respects it engenders hatreds. What has been said by so many in derogation of the stand of either the Loyalists or the Nationalists in Spain has been said often enough by those who know nothing about the facts of the situation. It has been wanton criticism, and the same sort of criticism is rampant today in relation to the Sino-Japanese situation. Can peace between nations be promoted where there are unguarded tongues, irresponsible pens and snap verdicts on any and every situation? It is extremely doubtful. It would seem, indeed, as if the more men get to know about their own reactions the more war ensues. Peace will only come in a world-wide sense when men see no evil, speak no evil and think no evil.

LACK OF DISCIPLINE

Lord Horder, a noted medical authority, does not altogether subscribe to present methods of education, and yet perhaps he has had as much experience as anyone in looking into the heart of humanity. He has been speaking to teachers and telling them that he knows of nothing more pathetic than to see a child suffering from the result of being allowed to exercise its own egocentric tendencies. He attributes much of the boredom and fatigue of soul of many young men and women to the slackening of home discipline during childhood.

Lord Horder says that he attaches tremendous significance "to the cultivation of good habits very early in life; the insistence upon the repetition of unpleasant actions which are useful to the body and mind until they become pleasant and automatic." He is aware that such insistence may demand some form of punishment or penalty, "in order to eliminate or, shall I say, subliminate original sin." If that is the case, then he favors a system of penalties.

DISORDERED TRAFFIC

Beyond the observance of traffic signals at street intersections there seems to be no attempt to regulate pedestrian traffic. During the busy shopping hours there is not, as in many other cities, one stream of pedestrians proceeding along the right and the other along the left of the sidewalk. They are permitted to wander any way at all, to weave to the right or left among advancing persons, to assemble in knots and hold conversations where they obstruct traffic, to stand about aimlessly, and, in fact, to follow their own sweet will. This is a condition that calls for some regulation, particularly on Douglas Street where most of the pedestrian traffic concentrates. Something in the nature of a campaign of education might be sufficient to change, if gradually, the present go-as-you-please attitude which slows up pedestrian traffic unnecessarily and must be particularly irritating to those in a hurry.

A NATIONAL THEATRE

The site of the National Theatre in London is facing the Victoria and Albert Museum at South Kensington. The movement to erect such a structure has been planned for some time and a sum of $375,000 has already been subscribed, but this will not be sufficient. The purpose of the theatre is "to keep the plays of Shakespeare in its repertory, to revive whatever is vital in British drama, to prevent recent plays of merit from falling into oblivion, to produce new plays and to further the development of foreign drama, ancient and modern."

It is proposed that the National Theatre will occupy a position in British life analogous to that of the National Gallery, or the British Museum, or the Royal Academy. It is to be free from taxation and it will not have to face the intense competition which so often drives theatre managers into the bankruptcy court. It will recognize the claims of what is highest in drama and in doing so hopes to pay its way, but if this is not the case it can draw on an endowment fund. From the beginning its objects are to be educative and stimulative. Because of the kind of plays to be produced, acting of the highest order will be required. It will give encouragement as well to all actors and actresses who show promise, and, indeed, hopes to develop a school of acting that will eventually supply the British stage with its ablest players.

Thus a National Theatre in London may have much to do with the revival of the drama, which to some extent has had sad fortunes because of the public interest in moving pictures. In the long run the claims of flesh and blood on the stage will probably again enter into their own. That is by far the healthier way for people to enjoy the masterpieces of literature; that is how the mirror may best be held up to nature. The living drama can never be extinguished by the film, at least never in any land that makes the fostering of intellect one of its national pursuits. So a National Theatre in London has much to commend it, for as a central medium it can bring to the men and women of its own age a high interpretation of one of the greatest of arts and enshrine anew the best thoughts written into the scroll of time.

THE FIRST CONTINGENT

Heather Day, now an annual institution, marks the method adopted by the Sir James and Lady Douglas Chapter, I.O.D.E., to commemorate the departure from here in 1914 of the first contingent of local troops to take part in the Great War. The idea was conceived by Mrs. R. B. McMicking, who is so well known in the community. The men who sprang so quickly to meet the call of duty in the day of crisis well deserve a special place in historical recollection. Their ranks were depleted on the battlefield; some came back broken by the war; others have since passed to the Great Beyond. The band of volunteers continues to dwindle, but their memory can be kept green, and that is the purpose of the Sir James and Lady Douglas Chapter through the reminder that Heather Day brings.

ALBERTA'S MORATORIUM

Alberta, by its moratorium on debt collections, will go a long way towards preventing the investment of outside capital in that Province. Perhaps that is the design, for the order-in-council especially stops corporations from collecting money they are owed for transference outside the Province. What the situation is in Alberta that impels the Government to think such a step necessary has not been explained, but it is another move in the destruction of credit. Capital has been fleeing from the Province because of Aberhartian policies; now capital invested there is to undergo a period of suspension so far as dividends are concerned, or is it that dividends may only be invested within Alberta, no matter who supplies the capital? If the latter is the case, it is another invasion of civil rights.

What a writer said in The Athenaeum in 1857 is probably truer today than it was then: "There is more knowledge abroad in our land than formerly, but we question if men are individually so learned and deeply acquainted with the mysteries of art and nature as they were a hundred years ago. The world has received a varnish; all is shining and showy, a little is known of everything, much of nothing; our children's tables are heaped with books of which they can only acquire a smattering."

IN PRAISE OF PAPER

In praise of paper I would sing,
Most precious substance in the land;
'Tis feared by every would-be king,
And naught its power can withstand;
For what is gold? A wealth that flies
Before the coming of a foe—
And what is steel? A strength that dies
If freemen do not strike the blow.
In praise of paper lift a song,
For should it ever fail its trust
Our gold would not be ours for long
And, overcome, our steel would rust.
It holds the words of liberty,
The words of sages and of seers;
Since men have struggled to be free
Its fragile might outlasts the years.

—McLandburgh Wilson, in The New York Sun.

Extreme views are never just; something always turns up which disturbs the calculations formed upon their data.—Beaconsfield.

Correction does much, but encouragement does more. Encouragement after censure is as the sun after a shower.—Goethe.

The Weather

Meteorological Office, Victoria, B.C., at 7.00 p.m., August 25, 1937.

SYNOPSIS OF WEATHER CONDITIONS

Pressure is relatively high over Vancouver Island and rising in the Far North. The weather remains cool and showery on the British Columbia Coast, but it has been fair in the Southern Interior and fine and warmer in the Prairie Provinces.

PRECIPITATION AND TEMPERATURES

(Precipitation for twelve hours to 5.00 p.m.; temperatures for twenty-four hours.)

	Precipitation	Min.	Max.
Victoria	.02	54	64
Nanaimo	--	54	73
Vancouver	.08	56	68
Kamloops	--	56	72
Prince George	.10	48	62
Estevan Point	.02	54	62
Prince Rupert	.12	50	60
Langara	.12	50	60
Atlin	.08	40	56
Dawson	--	44	58
Seattle	--	58	72
Portland	--	56	76
San Francisco	--	52	64
Spokane	--	50	82
Los Angeles	--	64	80
Penticton	--	50	--
Kelowna	--	47	76
Grand Forks	--	42	83
Nelson	--	47	72
Kaslo	--	51	--
Cranbrook	--	42	70
Calgary	--	40	74
Edmonton	--	42	74
Swift Current	--	--	84
Moose Jaw	--	52	84
Prince Albert	--	44	82
Saskatoon	--	42	82
Qu'Appelle	--	46	86
Winnipeg	--	50	92
Tuesday—			
Toronto	--	61	83
Ottawa	--	56	86
Saint John	--	52	76
Halifax	--	52	78

WEDNESDAY

Minimum	52
Maximum	64
Average	57
Minimum on the grass	51

Weather, cloudy, sunshine, August 24, 5 hrs., 42 mins.

5:00 P.M. WEATHER REPORTS

Victoria—Barometer, 30.10; wind, SW., 16 miles; cloudy.

Vancouver—Barometer, 30.10; wind, SE., 8 miles; cloudy.

Kamloops—Barometer, 30.00; wind, SE., 12 miles; fair.

Prince George—Barometer, 29.94; wind, NW., 4 miles; fair.

Prince Rupert—Barometer, 29.96; wind, SE., 6 miles; raining.

Langara—Barometer, 29.90; calm; fair.

Estevan Point—Barometer, 30.12; wind, SE., 10 miles; cloudy.

Tatoosh—Barometer, 30.12; wind, S., 8 miles; fair.

Portland—Barometer, 30.08; wind, N., 6 miles; clear.

Seattle—Barometer, 30.10; wind, W., 8 miles; fair.

San Francisco—Barometer, 29.98; wind, W., 16 miles; clear.

The Observation Car

BY THE EDITORIAL STAFF

Everybody Happy

No one has written to the dailies to suggest the people of this town were not on their best behavior when Miss Olivia de Havilland was here. There have been no caustic comments that we are not adult minded. No one rushed after the girl and pestered her for autographs, nor did they take candid camera shots of her as she nibbled a sandwich, or enjoyed a sundae. She did not have throngs follow her on the streets, or gape at her curiously, as she left these shores she delighted to visit. Oh dear, no. And the reason is not her lack of popularity, for she is most popular. It was just because the young lady took precautions beforehand. Few knew she was in the city at all. And everyone was satisfied . . . The moral of this little story is simple. People in the public eye who want quiet should not have their coming blazoned across the public prints and expect no notice to be taken of them. For if the people were so cold, celebrities would, as this writer has previously pointed out, be more miserable than if there had been a mob on hand to greet them.—B.G.

• • •

Talking Earth

While listening to KOL, Seattle, we heard an announcer burbling about soil "conversation" projects. We stood by for a few seconds, thinking the mug was going to give a lecture on the famous singing sands . . . Apparently there is a subtle distinction between a meteor and a meteorite. A local lecturer informed his audience that a meteor is a luminous body in the heavens, but one calls a captured meteor a meteorite . . . A visitor asked our tobacconist friend if he learned right from wrong at his mother's knee. He learned about those matters across his father's knee, according to his good wife . . . Yates Street Charley informed us some time ago he ran into a man who had spent most of his life in the Far North. After taking in a few sights of the city, the Yukoner informed Charley that he "smelt ice and snow." Charley proudly declaimed there was no such thing in the city of sunshine and flowers. Then the Yukoner happened to gaze across the strait at the Olympic Mountains many miles away. "I told you I smelt ice and snow," he grinned. "It may sound far fetched, but there is a certain smell to ice and snow that a northerner can always recognize."—G.B.

• • •

Hugh Thompson

Victoria sportsmen learned with real regret this week of an accident that had occurred to Hugh Thompson, red-headed Nanaimo youth and outstanding Island miler. When at the peak of his form, and just after a recent victory over "Chuck" Cunningham, local distance veteran, the Nanaimo boy had the misfortune to break a leg, which will put him off the cinder track for a long time. The accident is even more regrettable in view of the fact that Thompson was counting on a good place in the mile event at the forthcoming Western British Empire Games trials in Vancouver, with hopes of eventually landing a berth on the Canadian team. He was a good sport and had just decided to take three weeks off work to conscientiously train for the trials when the accident happened. We trust we'll see him with spikes on again after the break has healed up.—E.B.

• • •

They "Crabbed" the Act

It's funny, but at times most of us just love to put on the "dog." Four smartly-dressed young men apparently felt like "dogging" it Tuesday evening when they hired a taxi and were driven to the Royal Athletic Park to view the softball game. The car pulled up outside the park entrance; the driver rushed out and opened the door and the young men stepped from their automobile with the air and dignity of gentlemen. This part of the "act" was excellent, but they ruined the whole show when they jumped the fence to see a "dime" softball game.—S.T.

SUNRISE AND SUNSET

AUGUST

Time of sunrise and sunset (Pacific standard time), at Victoria, B.C., for the month of August, 1937.

Date	Sunrise	Sunset	Date	Sunrise	Sunset
1	4 45	7 50	17	5 09	7 34
3	4 45	7 49	19	5 11	7 32
2	4 51	7 47	18	5 12	7 31
4	4 52	7 46	20	5 14	7 18
5	4 52	7 44	21	5 15	7 17
6	4 55	7 43	22	5 16	7 15
7	4 56	7 41	23	5 18	7 13
8	4 57	7 40	24	5 19	7 11
9	4 58	7 38	25	5 20	7 10
10	5 00	7 36	26	5 22	7 08
11	5 01	7 35	27	5 23	7 06
12	5 03	7 32	28	5 24	7 04
13	5 04	7 31	29	5 26	7 02
14	5 05	7 30	30	5 27	7 00
15	5 07	7 28	31	5 29	6 58
16	5 08	7 26			

The Meteorological Observatory, Gonzales, Victoria, B.C.

Unusual BARGAINS

36 Only, BLEACHED TABLECLOTHS—Colored borders. Regular 70c 35c

24 Only, BOYS' HELMETS— Regular 35c 15c

46 Only BOYS' SUMMER POLO SHIRTS— Regular 50c 25c

24 Only, BOYS' DRESS SHIRTS — Fused collars. Regular $1.00 ..... 49c

48 Only, BOYS' SUMMER COMBINATIONS— Assorted makes and sizes. Values to $1.00 ..... 19c

90 Only, LADIES' ANKLE SOCKS— Regular 25c 10c

60 Only, CHILDREN'S COVERALLS—Long sleeve and leg. Regular $1.00 ..... 49c

MEN'S COMBINATIONS, UNDERWEAR — All brands, styles and sizes. Regular 95c 49c

MEN'S UNDER PANTS AND JOCKEY SHORTS—Regular 95c 25c

MEN'S POLO SHIRTS—Zimmerknit brand, fine mesh, assorted shades and sizes. Regular 75c 49c

MEN'S ANKLE SOCKS—Elastic tops, fine mercerized lisle, reinforced toes. Regular 50c 25c

LADIES' RAYON PANTIES— Assorted lot. Regular 35c 15c

LADIES' BROADCLOTH SLIPS— Assorted lot. Regular 70c 35c

GIRLS' SUMMER VESTS AND PANTIES—Regular 30c 15c

GIRLS' SHORTS—Navy or red, 8 to 14 years. Regular $1.00 ..... 69c

CHILDREN'S WOOL BATHING SUITS —Regular $1.00 ..... 50c

MEN'S WORK SHIRTS
Blue, khaki and navy chambray. All sizes. Regular 75c 39c

Limit two to a customer. No quantity orders accepted from merchants

ON SALE AT OUR GOVERNMENT STREET STORE

The "WAREHOUSE"

26 Only, LADIES' TERRY DRESSING GOWNS— Regular $2.25 ..... $1.49

43 Only, LADIES' SUMMER WASH GLOVES. Reg. 50c 25c

10 Only, LADIES' WOOL TWIN SWEATER SETS— Regular $2.95 ..... $1.69

18 Only, LADIES' WOOL BATHING SUITS— Regular $1.95 ..... 95c

18 Only, LADIES' COTTON STRING SUITS— Regular $2.95 ..... $1.00

50 Only, LADIES' ANGEL SKIN BLOUSES. Regular $1.00 ..... 50c

32 Only, LADIES' LINEN FLECK DRESSES— Regular $2.95 ..... $1.49

TAKES OBJECTION TO COUNCIL MOVE

Alderman Dr. J. D. Hunter Wants To Know Why Fiscal Agent Is to Handle Bond Deal

Objection to a motion of the City Council instructing Charles S. Henley, city fiscal agent, to seek bids for $47,000 British Columbia 5's of 1959 held in the sinking fund was voiced yesterday by Alderman Dr. J. D. Hunter on his return to the city from Up-Island. Dr. Hunter is chairman of the City Council finance committee, and was unavoidably absent from a meeting on Monday evening.

Mr. Henley was asked to call for not less than three sets of bids to dispose of the bonds, and to secure a price not less than 99. His fee for the transaction will be one-half of 1 per cent.

Dr. Hunter stated he would have definitely voted against the proposal had he been at the council meeting. He saw no reason why any bond dealer who paid a licence fee of $150 per annum to the city should not be entitled to some of the city's business, whether he was a taxpayer or not.

He wanted to know why Mr. Henley was chosen to put through the deal. In his opinion, Mr. Henley was appointed fiscal agent solely for the purpose of conducting negotiations on the Jules E. Fortin debt adjustment plan.

Scholarship Awarded for Mining Work

A four years' scholarship, entitling him to student privileges at the Colorado School of Mines at Golden, Colorado, has just been awarded to W. Lloyd Morgan, Jr., nineteen-year-old son of Alderman and Mrs. W. Lloyd Morgan, of 729 Pemberton Road.

Granted on the recommendation of the British Columbia superintendent of education in recognition of the practical ability shown and practical experience gained while he has been working for the Bunker Hill and Sullivan Mining Corporation at Kellogg, Idaho, for the past year, the scholarship will enable Mr. Morgan to specialize in studies for which he has shown undoubted aptitude.

Born in Spokane, Wash., he was educated in Victoria at the Collegiate, University and High Schools, and later attended Vancouver College for a time before taking a position with the Idaho company. He has been visiting his parents here for the past week or two, but leaves today for Golden, Colorado.

FIFTY YEARS AGO TODAY

(From The Daily Colonist of August 26, 1887)

Star Shipyard—About a year ago a company was formed and designated as the Star Shipyard Company, the members of the firm being Messrs. Warner, Kermode and Smith. They bought out the Trainer yard and immediately went to work to remodel and repair it. They have, up to the present date, owing to hard work and perseverance, established themselves, and their yard is one of the best in the province. The ways are 280 feet long, with a slope of three-quarters of an inch to the foot and fifteen feet wide, with three lots. The piling extends to low water mark, capstan power is on hand for any vessel owned in Victoria and every facility for general repairs is stationed in the yard. The firm is prepared to build any and all kinds of vessels as well as can be done on the Coast. Mr. Warner, the senior partner, says he has the best set of ways ever laid on the Coast, and will be able to compete successfully with anyone.

State Dinner—The following were entertained at dinner at Government House on Tuesday evening last by Hon. Hush and Mrs Nelson: Hon. R. and Miss Dunsmuir, Hon. John and Mrs Robson, Hon. J. H. and Mrs Turner, Hon. F. G. Vernon, Captain and Mrs Irving, Mr. and Mrs D. R. Harris, Mr. and Mrs C. E. Pooley, Captain Nicolls, Lieutenant E. Robinson, Mr. and Mrs F. H. Mathewson (Winnipeg), Mr. H. C. Beeton, Mrs. Glenny Anderson and Mr. Herbert Stanton.

British Columbia Salmon in the East—From the large shipments of salmon sent East this season, it would appear that our fish have secured a good hold in the estimation of Eastern Canadian consumers.

AROUND the DIAL

8:15 a.m.—Weighing-in ceremonies, as Tommy Farr, the challenger, and Joe Louis, the champion, step on the scales at the New York Boxing Commission's office for last-minute checkups and preparations for their battle, will be described by Clem McCarhty. KJR.

1:30 p.m.—Jerome Kern tunes will be sung by Hazel Warner, contralto; Charles Runyan, organist, and the Velvet Violin during this programme. KOMO.

5:00 p.m.—Ina Claire and Brian Aherne, of the films; Helen Jepson, singing star of radio and films; The Foursome and the Paul Taylor Choristers, will join Bob Burns on the Music Hall broadcast. KOMO, KFI, KPO.

6:00 p.m.—The world's heavyweight championship fight between Farr and Louis will be described by Clem McCarthy and Edwin C. Hill. The blow-by-blow description will also be released over the C.B.C. KOMO, KFI, KPO, CRCV.

8:15 p.m.—Alfred Hertz will conduct the Symphony Hour programme, which will feature Rimsky-Korsakoff's "Scheherazade" and Stravinsky's "Fire-Bird" suites. KFI, KOMO, KPO.

9:00 p.m.—The Daily Colonist News Flashes. CFCT.

9:30 p.m.—"Liner," a story of the world that is a big, ocean-going vessel, will be told in dramatized form by that well-known raconteur of the sea, Pat Terry. CRCV.

(The following programmes are compiled by the various broadcasting companies and are subject to change).

CFCT, Victoria, B.C. (1450 Kcys.)

7:30 a.m.—Rise and Shine.
8:00 a.m.—Timely Topics.
8:15 a.m.—World Flashes.
8:30 a.m.—Musical Chronometer.
9:00 a.m.—Shopping Tour.
9:30 a.m.—Financial Flashes.
9:45 a.m.—Solo Strings.
10:00 a.m.—Mid-Morning Varieties.
10:15 a.m.—Nelson Eddy, baritone.
10:30 a.m.—Art Farer at the Piano.
11:00 a.m.—Alarm Clock Hour.
12:00 noon—Standard Classics.
12:30 p.m.—Noon Flashes.
12:45 p.m.—Yesterday's Hits.
1:00 p.m.—Healing Words.
1:15 p.m.—Piano Masters.
1:30 p.m.—World Bookman.
1:35 p.m.—Afternoon Musicale.
3:00 p.m.—Friendly Hour.
5:00 p.m.—Daily Monitor.
5:30 p.m.—Radio Birthday Party.
6:00 p.m.—Music Lovers' Corner.
6:30 p.m.—To be announced.
6:30 p.m.—Serenade.
8:00 p.m.—Golden Melodies.
8:15 p.m.—Figures in Fine Arts.
8:30 p.m.—Rhythm Rulers.
9:00 p.m.—Colonist Radio Reporter.

CJOR, Vancouver, B.C. (600 kcys)

8:00 a.m.—News Flashes.
9:00 a.m.—Dad's Cookie Kids.
9:15 a.m.—For Shut-Ins, S. Miller.
9:30 a.m.—Rhythm Wranglers.
10:00 a.m.—Stocks.
10:15 a.m.—Gospel Singer.
10:30 a.m.—Berbara Blake.
11:15 a.m.—Ma Perkins, sketch.
12:10 p.m.—Stock Reports.
12:15 p.m.—Household Hannah.
12:30 p.m.—News Flashes.
12:45 p.m.—Sid Mullat, pianist.
1:00 p.m.—Romance with Composers.
2:00 p.m.—Symphony Hour.
2:15 p.m.—Stock Reports.
2:15 p.m.—Pete Cowan's Old Timers.
2:30 p.m.—Monitor Views the News.
7:00 p.m.—Stock Report.
7:05 p.m.—Wrestling Interview.
7:20 p.m.—Financial Talk.
7:45 p.m.—Tales of Twilight.
8:00 p.m.—Salute to Industry.
8:30 p.m.—Braden and Trio.
9:00 p.m.—Len Chamberlain's Orchestra.
9:30 p.m.—Sports Broadcast.
11:00 p.m.—News Flashes.
11:15 p.m.—Frank Filaiano's orchestra.
11:45 p.m.—Slumber Hour.

CRCV, Vancouver, B.C. (1,100 kcys.)

8:00 a.m.—Breakfast Hour.
9:00 a.m.—News Flashes.
12:00 noon—Monitor Views the News.
12:30 p.m.—News, sign off.
4:00 p.m.—Recordings.
5:00 p.m.—CBC Network, except 6:15 p.m.—The Buccaneers.

C.B.C. NETWORK

5:00 p.m.—The Guides' Meet.
5:30 p.m.—Midnight in Mayfair.
6:15 p.m.—Louis-Farr Heavyweight Fight.
6:45 p.m.—News and Weather.
7:00 p.m.—Music for Music's Sake, Winnipeg (not CRCV).
7:30 p.m.—Lloyd Huntley's Orchestra.
8:00 p.m.—Au Clair de la Lune, symphony.
8:30 p.m.—Horace Lapp and Orchestra.
9:45 p.m.—Good Evening, news.
9:00 p.m.—Restless Bows.
9:30 p.m.—From the Coast Line.
10:00 p.m.—News.
10:15 p.m.—Tropic Good-Night.
10:45 p.m.—Weather Report.

N.B.C.-KPO RED NETWORK
KHQ-KGW-KFI-KPO-KOMO

8:00 a.m.—Financial Service.
8:15 a.m.—Story of Mary Marlin.
8:30 a.m.—Bailey Axton, tenor.
8:45 a.m.—Armchair Quartette.
9:00 a.m.—Marguerite Padula, soprano.
9:15 a.m.—Mrs. Wiggs of Cabbage Patch.
9:30 a.m.—John's Other Wife.
9:45 a.m.—Just Plain Bill.
10:30 a.m.—Programme in connection with Farr-Louis Boxing Match.
11:00 a.m.—Pepper Young's Family.
11:15 a.m.—Ma Perkins.
11:30 a.m.—Vic and Sade.
11:45 a.m.—The O'Neills.
12:15 p.m.—Edward Maclush.
12:30 p.m.—Waltz Favorites.
12:45 p.m.—Guiding Light, Irna Phillips.
1:00 p.m.—Top Hatters, orchestra.
1:15 p.m.—Archer Gibson, organist.
1:30 p.m.—Melody Time, Hazel Warner.
1:45 p.m.—Gloria Gale, drama.
2:00 p.m.—Woman's Magazine of the Air.
2:00 p.m.—Pictorial, Rush Hughes.
2:15 p.m.—Johnny O'Brien.
2:30 p.m.—Carlile and London, piano duo.
2:45 p.m.—Arty Hall's Radio Rubes.
4:00 p.m.—Rudy Vallee and his Orchestra.
5:00 p.m.—Music Hall.
5:30 p.m.—The Three Chesta, vocal.
5:45 p.m.—Your Government, interview.
6:00 p.m.—Louis-Farr Heavyweight Fight.
7:00 p.m.—Amos 'n' Andy.
7:15 p.m.—Show Boat, Charles Winninger.
8:15 p.m.—Standard Symphony Orchestra.
9:15 p.m.—Wonders of Earth and Sky.
9:30 p.m.—Jimmy Grier's Orchestra.
10:00 p.m.—News Flashes, Sam Hughes.
10:15 p.m.—Spiritual Fantasy.
10:30 p.m.—Jack Winston's Orchestra.
11:00 p.m.—Hal Kemp's Orchestra.
11:30 p.m.—To be announced.

N.B.C.-KGO BLUE NETWORK
KGO-KJR-KEX-KECA-KGA

8:15 p.m.—Programme in connection with Louis-Farr boxing match.
8:30 a.m.—Strollers Matinee.
9:00 a.m.—Love and Learn.
9:30 a.m.—Morning Concert.
10:30 a.m.—Piano Recital.
11:00 a.m.—N.B.C. Light Opera.
11:30 a.m.—Western Farm and Home Hour.
12:30 p.m.—Club Matinee.
1:00 p.m.—Lucille and Lanny, songs.
1:30 p.m.—Will Hollander's Orchestra.
1:45 p.m.—King's Men Quartette.
2:00 p.m.—Harry Kogen's Orchestra.
2:45 p.m.—Escorts and Betty.
3:00 p.m.—The Food Magician, recipes.
3:15 p.m.—Healahi of the South Seas.
3:30 p.m.—Pair of Pianos.
3:45 p.m.—Kidoodlers.
4:00 p.m.—Gun Smoke Law, drama.
4:30 p.m.—Helen Traubel, soprano.
5:00 p.m.—Grand Park Concert.
6:45 p.m.—Piccadilly Music Hall.
7:00 p.m.—Darrell Donnell, news.
7:15 p.m.—Paul Sabin's Orchestra.
7:30 p.m.—Eddie Varrona Orchestra.
8:00 p.m.—Henry Busse's Orchestra.
8:30 p.m.—Gar Wood Van's Orchestra.
9:00 p.m.—Police Dramas, Chief Quinn.
9:30 p.m.—Viennese Echoes.
10:00 p.m.—Hal Kemp's Orchestra.
10:00 p.m.—Sports Headliners (KGO).
10:30 p.m.—Leon Molina's Orchestra.
11:00 p.m.—Haven of Rest.
11:30 p.m.—Charles Runyan, organ.

COLUMBIA NETWORK
KVI-KOIN-KNX-KSL-KOL

8:30 a.m.—Madison Ensemble.
9:00 a.m.—Gold Medal Hour.
10:00 a.m.—Big Sister, drama.
10:15 a.m.—Aunt Jenny's Real Life Stories.
10:30 a.m.—Edwin C. Hill, news commente.
10:45 a.m.—Between the Bookends, Ted Malone.
11:00 a.m.—Mary Lee Taylor.
11:30 a.m.—Do You Remember?
12:00 noon—Myrt and Marge, drama.
12:15 p.m.—Pretty Kitty Kelly.
12:30 p.m.—U.S. Army Band, Washington.
1:00 p.m.—Current Questions.
1:15 p.m.—Clyde Barrie, baritone (KOL).
1:30 p.m.—Elsie Thompson, organist.
2:15 p.m.—Margaret Daum, soprano.
2:30 p.m.—The Newlyweds.
2:45 p.m.—George Hall's Orchestra (KOL).
3:00 p.m.—Western Home Hour.
4:30 p.m.—Dr. Hans Kindler takes Baton.
4:30 p.m.—Helen Traubel, soprano.
5:00 p.m.—Grand Park Concert.
5:00 p.m.—Major Bowes' Amateur Hour.
8:00 p.m.—Your True Adventures.
8:30 p.m.—March of Time.
7:00 p.m.—Scattergood Baines.
7:15 p.m.—Frank Dailey's Orchestra (KSL).
7:15 p.m.—Lloyd Pantages Covers Hollywood.
7:30 p.m.—Shep Field's Orchestra.
8:00 p.m.—Bert Block's Orchestra.
8:30 p.m.—Benny Goodman's Orchestra.
9:00 p.m.—George Hamilton's Orchestra.
9:30 p.m.—Al Lyon's Orchestra.
10:00 p.m.—Color Harmony.
10:15 p.m.—Fiesta.
10:45 p.m.—Benny Goodman's Orchestra.
11:00 p.m.—Carol Lofner's Orchestra.
11:30 p.m.—Eddie Fitzpatrick's Orchestra.
11:45 p.m.—Black Chapel, ghost story.

BOY FRACTURES WRISTS

NANAIMO, Aug. 25.—The twelve-year-old son of Mr. and Mrs. Dan Sawers, Northfield, fractured both wrists in a fall from a slide at a playground here late today.

LACKED VENTILATION

GOLDEN, Aug. 25 (C.)—Poor ventilation was blamed by a coroner's jury for the deaths of two miners in Golden Eagle Mine near Spillimachene August 15.

Cranleigh House School
FOR BOYS
The Oak Bay Day School. Preparatory and High.
C. V. MILTON
Cadboro Bay Road E 8814

Chronic Constipation

Medical science recommends bulk - producing agents for chronic, habitual constipation. Bulketta possesses five times the bulk-producing properties of Agar, and being processed with Cascara and Bile Salts, produces bulk with motility, forming a smooth moving mass. Satisfaction or money refunded by Vancouver Drug Co.; 50c and $1.00

STOCKER'S SECURITY STORAGE LTD
VICTORIA'S FINEST FURNITURE • • WAREHOUSE MOVING • PACKING
• PHONE G 8181 •

BETTER THAN A BAT

OMAHA, Neb., Aug. 25 (AP).—Alvin W. Ostrum, seeking a divorce, testified in district court his wife "told me she took her first husband into the basement and settled arguments with boxing gloves, and offered to do the same with me." He said he declined the invitation.

TO RECEIVE REPORT

SOOKE, Aug. 25.—A general meeting of the Sooke Community Association will be held in Sooke Hall on Monday, August 30, at 8 p.m., when the report of "All-Sooke Day" will be presented. The meeting will be followed by a dance in the new Community Hall. Refreshments will be served.

The superintendent of a certain railway is very officious in insisting that stationmasters send word immediately of all accidents in their neighborhood.

Recently he received a wire: "Man fell from platform in front of moving train. Will wire details later."

Five minutes ticked by, then came another telegram "Everything O.K. Nobody hurt. Engine was going backwards."

"ALL-BRAN LIVES UP TO REPUTATION"

If you are troubled with common constipation, read Miss Bundy's enthusiastic letter:

"I used to feel poorly all the time—just down and out. After reading an advertisement about ALL-BRAN, I got a box. It has helped me ever since."—Miss Mary Bundy (address on request).

Laboratory tests show that Kellogg's ALL-BRAN brings "bulk" to exercise the intestines; vitamin B to tone up the intestinal tract.

Within the body, ALL-BRAN absorbs twice its weight in water. This soft mass gently clears the intestines in a safe, natural way—without any of the weakening action of pills and drugs.

Just eat two tablespoonfuls daily—with every meal in severe cases. Serve as a cereal with milk or fruits, or cook into recipes. Remember—ALL-BRAN is a food—not a medicine. You buy it at the grocery store. Made by Kellogg in London.

MARINE, RAIL and AIR

AORANGI DUE NORTHBOUND

Canadian-Australasian Liner Docking Here Early This Evening

Inbound from Australia by way of New Zealand, Fiji and Hawaii ports, the Canadian-Australasian motorship Aorangi, Captain T. V. Hill, commander, is looked for alongside Rithet Piers about 4:30 o'clock this afternoon. The liner reported Tuesday she would reach William Head at 3:30. She is bringing in passengers, mails and cargo, and will continue to Vancouver after completing her business here.

NEW DEPARTURE

The latest departure in the steamship business is that announced by Atlantic and Mediterranean Steamship Lines. This company proposes to place three vessels in the New York-Mediterranean service. The ships will carry 1,000 passengers, it is said, passages to be sold without meals, the travelers buying what they want to eat and when in up-to-date cafeterias. It would appear to be a brilliant idea.

LUMBER SHIPS

King Brothers are looking for the motorship British Prince at Ogden Point Piers this morning to load lumber cargo, and the Ss. Darlington Court on Friday. The Langley Street firm had the freighter Falsterbo at James Island yesterday afternoon to unload nitrates.

PILOTING FRASER

Captain P. Shadforth is aboard H.M.C.S. Fraser acting as an advisory pilot on the cruise to Bella Coola and Prince Rupert. Commander H. E. Reid is in command of the Fraser, which will escort Ss. Cardena from Bella Coola to Prince Rupert, with Governor-General Lord Tweedsmuir and Lady Tweedsmuir aboard. Hon. T. D. Pattullo and Hon. Ian Mackenzie are on the Fraser.

HERE YESTERDAY

A. J. Dickinson, passenger traffic manager of the Great Northern Railway with headquarters at St. Paul, and C. W. Meldrum, assistant general passenger agent at Seattle were visitors to Victoria yesterday. They came to Victoria for a conference with Harry Douglas, local agent of the company.

FROM SAN FRANCISCO

E. O. Heynen, chief clerk of the Northern Pacific Railway's San Francisco office, is visiting Victoria and is being entertained by A. C. Stickley, local agent of the North Coast Limited. Mr. Heynen is on his vacation, and has already been to Yellowstone Park and spent some time in the Canadian Rockies. His company had a fine season of business in the South, he stated.

TUNE DETECTIVE

Among the passengers arriving here on the Empress of Japan Tuesday morning was the much-traveled Dr. Sigmund Spaeth, known as the "tune detective." Dr. Spaeth was returning to his home in Chicago from a several months' visit to Hawaii, where he studied Hawaiian music.

Dr Spaeth's mission in life seems to be discovering the origin of melodies and to establish connection between races through music. He has appeared in a number of picture "shorts" in which, after hearing a popular melody played, he picks it to pieces and traces its origin musically. He is also a writer of considerable note, his articles appearing frequently in Esquire and other leading publications. He is traveling East over the Great Northern.

CHANGES IN PERSONNEL

R. C. Fair, Local Railway Freight Agent, Retiring On Pension

WINNIPEG, Aug. 24 — Several changes in personnel in the freight traffic department of the Canadian National Railways are announced today by W. G. Manders, freight traffic manager. These changes are effective September 1.

R. C. Fair, district freight agent at Victoria, B.C., will retire on pension after thirty-seven years of loyal and faithful service. Succeeding Mr. Fair at Victoria will be Alistair Campbell, district freight agent at Port Arthur, Ont.

J. J. Raleigh, formerly district freight agent at Moose Jaw, has been appointed to the same position at Port Arthur. L. C. Smith, formerly freight traffic representative at Winnipeg, has been appointed district freight agent at Moose Jaw.

Mr. Fair joined the Grand Trunk Railway in 1900 as a telegraph operator in Lindsay. He came west in 1911 and has been with the freight department since that date in various cities in Western Canada. Mr. Campbell joined the Canadian Northern Railway in Saskatoon in 1914 and has been in the West ever since.

HE SUFFERED AGONY IN WET WEATHER

Rheumatism Attacked Limbs and Body

He had been bothered with rheumatism for years. The pain in wet weather—to use his own expression—was "indescribable." But all that is gone now—thanks to Kruschen. Read this letter:—

"I suffered with rheumatism for years. I dreaded wet weather, for during such periods the pain was continuous and indescribable. To begin with, it was confined to my limbs, but in time I began to suffer as much agony in my body as I did in my limbs. When I began to take Kruschen Salts, I found it did me more good than all the other medicine I had taken put together. Today, I have peace and freedom from pain, even during wet weather, and can heartily recommend Kruschen Salts to anyone who suffers from rheumatism."—N.M.

Rheumatic conditions are often the result of an excess of uric acid in the body. Two of the ingredients in Kruschen Salts have the power of dissolving uric acid crystals. Other ingredients in these Salts assist Nature to expel the dissolved crystals through the natural channels. (Advt.)

Yacht Winners in Club Events

THE star boat Aura (top), Skipper I. C. Baltrop, won the Discovery Island Cup, and the dinghy Pancho, Skipper Ian Acland, took the Chatham Island Cup in last Sunday's racing under the auspices of the Royal Victoria Yacht Club.

VANCOUVER SHIPPING

VANCOUVER, Aug. 25 (P). — Seine-boat fishermen chugged out to the Gulf of Georgia fishing grounds today, and steamed right back again to file a protest to Ottawa against the new Dominion regulations governing purse seining in this district.

Spokesmen who headed the long line of fish boats—they took half an hour to pass a given point—said they hadn't realized the gravity of the regulations until today, opening date of the purse-seining season, when they found fishery patrol vessels waiting to enforce them.

The new regulations decree each seiner must spread, purse, haul and empty his net without the aid of a power boat. Vessels drifting across the Canadian boundary of the fishing limits, with pursed or unpursed nets, are subject to confiscation of boat and gear by United States protective vessels.

Ms. Noumea sailed overnight to Fraser Mills, B.C., to load lumber for Europe. One of the first deep-sea motorships ever built, she was sold recently to European interests by her San Francisco owners.

The sale, completed in Vancouver, altered her name to Ms. Dan, but papers registering her under the new name had not arrived at sailing date. Panama will remain her registry.

The Italian freighter Amsterdam was in Vancouver today, under charter to British Columbia Shipping Company, to continue loading lumber for Australia.

ACTING AS TRANSPORT

SHANGHAI, Aug 25 (CP-Havas) —The Sino-Japanese conflict has given a new lease on life to the former Cunard White Star liner Baltic. The once proud trans-Atlantic vessel was recently sold to Japan to be broken up for scrap iron. Observers reported today, however, that it was among Japanese troop transports lying off Shanghai.

PACK OF SALMON FOR CURRENT SEASON IS NOW 698,295 CASES

VANCOUVER, Aug. 25 (P).—A total salmon pack of 698,295 cases for the current season up until August 21 was reported today by the chief supervisor of fisheries here.

The sockeye pack was heaviest, totaling 292,175 forty-eight-pound cases, with pinks next at 279,803 cases.

Other totals are: Springs, 12,058; steelheads, 642; bluebacks, 15,560; cohoes, 35,058; chums, 62,994.

NOW ON LAST LEG OF TRIP

Captain Crowell Left San Francisco Tuesday Bound For Vancouver

SAN FRANCISCO, Aug. 25 (P).—Captain W. A. Crowell and his coal-black spaniel tacked up the Pacific Coast yesterday in their twenty-three-foot ketch on the last leg of a 20,000-mile voyage from Nova Scotia to Vancouver, via the Panama Canal.

The tiny boat, called the Queen Mary, slipped out of the Golden Gate here Monday after a ten-day overhaul following a rough trip from Mexico.

Captain Crowell, about sixty, sailed from Halifax, N.S. July 16, 1936. He planned to reach Vancouver late next month or early in October, stopping off at Eureka, Cal., for mail. He said he probably would take his boat home by truck.

The voyage will be the first, Captain Crowell said, from the easternmost city of Canada to the most westerly in a small craft.

He paid $1.50 to pass through the Panama Canal, lowest fee paid by any vessel to negotiate the locks.

STATEMENT ON EVENTS GIVEN

Ald. T. W. Hawkins Says Celebration to Be Well Within Estimates

Victoria's seventy-fifth anniversary events will be completed well within estimates, Alderman T. W. Hawkins stated yesterday in an interim report to Mayor Andrew McGavin on expenditures up to August 6. A full financial statement will be issued when all bills have been received.

Alderman Hawkins' figures showed a total of $39,539 raised by public subscription and grants from the city and Provincial Government. Expenditures up to August 6 were $24,234.

COST OF EVENTS

Cost of the many anniversary events was made up of school children's pageant, $1,453.02; Coronation ceremonies, $4,983.30; general sporting events, $2,051.88; May 24 activities, $863.73; special events, including Vancouver Day, fly casting, visiting soccer team, softball, stamp exhibition, etc., $1,145.47; May 12 choral union concert, $500; Eugene Gleemen, $493.61; school display at Royal Athletic Park, $931.07; Dominion Day events, $1,944.98; Scottish sports, $826.62; Shrine events, $939.92; publicity and advertising, $1,068.59; office expenses, $1,035.26; Showboat grant, $1,000; music, $1,378.34; fireworks, $1,925.29; and floral decorations, $1,212.43.

Receipts from the above events totaled $2,932.19, Alderman Hawkins stated.

Events for which all bills have not yet been received, and expenditures up to August 6 were: Parades, $1,691.09; tattoo, $2,158.47; Navy Week and Anniversary Week, $1,636.56; and pioneers' events, $401.26. Receipts from the tattoo were $2,078.25.

PATROL LEADERS' MEETING

The monthly meeting of the patrol leaders of the district, which was to have been held at St. Mary's headquarters on Saturday evening, has been postponed until September 25, owing to the absence of many of the patrol leaders.

First Clerk: "I'd like to sell you a set of encyclopaedia that I got as a gift. I've no use for them."

Second Clerk: "No sale. I know more than any encyclopaedia."

First Clerk: "I admit that. But I thought you'd get a thrill going through it and picking out all the errors."

SALACIA IS BOUND WEST

New Donaldson Ship Will Arrive Here Third Week In September

Recently launched for the Donaldson Line, the Salacia maintained a speed of sixteen and one-half knots on her trial trips, which were concluded on August 17, and the ship is now on her way to the Pacific coast, having loaded cargo at Glasgow and Liverpool. She is due to arrive in Victoria about the third week in September, according to A. E. Shanks, of Rithet Consolidated, local agents for the line.

The Salacia has been built in accordance with requirements of the apple and pear trade from the Northwest, having six refrigerator compartments equipped with the latest type of refrigerated machinery, having in mind the carriage of citrus and deciduous fruits as well as bananas and other perishable commodities. Each of the refrigerated chambers has a reversible fan, insuring a constant change of air.

The new steamer was built on the Clyde by Messrs. Harland & Wolfe, is of 8,200 tons deadweight, and is of complete superstructure type with bridge and forecastle decks. She has a raked stem, cruiser stern, two masts and a single funnel, the latter being streamlined, and her principal dimensions are as follows: Length, 425 feet; breadth, 57 feet and moulded depth to shelter deck, 38 feet, 9 inches.

DIESEL POWER

The main propelling machinery is of the latest design of Harland, Burmeister & Wain, five-cylinder, two-cycle double-acting type. The engine is capable of attaining 5,500 horsepower. The Salacia has three two-berth passenger staterooms, fitted with all modern conveniences.

Captain A. D. Clark, Pacific coast marine superintendent of the Donaldson Line, is at present in Europe, but will leave for the Coast and be on hand for the vessel's arrival. Captain James Cook, who has been master of the Gracia for the past ten years, is well-known in Victoria. A. Reid, chief engineer for many years on the Ms. Modavia, also Donaldson Line ship, has been ashore in Glasgow during the past year or so supervising the building of the new vessel, and will be chief engineer of the Salacia.

NOTICE TO MARINERS

Mariners are advised that without further notice an explosive acetylene fog gun will be put in operation on or about August 30 next at East Point Lighthouse, Saturna Island, Strait of Georgia. The gun will give one report every forty seconds during foggy weather.

A. W. R. WILBY,
Agent, Dept. of Transport.

This has the flavour

MAIL AND SHIPS

WEATHER REPORT

ESTEVAN—Overcast, southeast, light, 30.06, 60, light swell.
LENNARD ISLAND—Cloudy, west, light, 30.12, light swell.
PACHENA—Cloudy, southwest, light, 30.08, 58, light swell.
CARMANAH—Overcast, calm, 30.12, light swell.
CAPE BEALE—Cloudy, southeast, light, 30.10, light swell.

WIRELESS REPORT

(Estevan, 8 p.m., unless otherwise stated.)
AORANGI—Bound Victoria, 311 miles from Victoria.
SNOHOMISH—Left Port Angeles at 7 p.m. for Port Alberni.
KINGSLEY—Victoria to San Pedro, 901 miles from San Pedro.
LEEDS CITY—Left Crofton at 9.30 a.m. yesterday morning for Sydney.
BENAVON—Bound London from Port Angeles, 320 miles southwest of Estevan.

WHEN MAILS CLOSE

ATLIN AND YUKON

1 p.m., August 23, letter mail only; 11.15 p.m., August 28; 4.30 p.m., August 23, 28, via Seattle.

AUSTRALIA AND NEW ZEALAND

4 p.m., August 30, Aorangi.

HONOLULU

11.15 p.m., August 25, 28.

JAMAICA

1 p.m., August 27, 29.

QUEEN CHARLOTTE ISLANDS

1 p.m., August 25. Ti-ell to Prince Rupert only.

UNITED KINGDOM

4.30 p.m., August 26, Ss Normandie via New York; 1 p.m., August 27, Empress of Australia; 1 p.m., August 29, Duchess of York; 4.30 p.m., August 30, Bremen, via New York.

WEST INDIES

1 p.m., August 26.

Note—Mail intended for transmission via New York must be so marked. When sent by air over United States lines, mails may be mailed three days later than the dates indicated. Two days later for Canadian steamers.

SHIPPING CALENDAR

TO ARRIVE

EMPRESS OF JAPAN — Philippines, China, Japan and Hawaii, August 24.
DELFTDYK — Rotterdam and London, August 26.
AORANGI—Australia, New Zealand, Fiji and Hawaii, August 26.
HEIAN MARU (Vancouver)—Japan, August 30.
MODAVIA—United Kingdom, August 30.
PRESIDENT JEFFERSON — Orient, September 1.
LOCHGOIL—United Kingdom and Holland, September 3.
EMPRESS OF ASIA—Orient, September 7.
TYNDAREUS—Orient, September 14.
PRESIDENT McKINLEY — Orient, September 15.
LOCHMONAR—United Kingdom and Holland, September 17.
EMPRESS OF CANADA—Orient, September 22.
NIAGARA—Antipodes and Honolulu, September 23.
SALACIA — United Kingdom, September 26.
PRESIDENT GRANT—Orient, September 29.

TO DEPART

HIYE MARU (Vancouver)—Japan, August 26.
PRESIDENT JACKSON — Japan, China and Philippines, August 28.
EMPRESS OF JAPAN — Honolulu and Orient, September 4.
PRESIDENT JEFFERSON—Orient, September 11.
EMPRESS OF ASIA—Orient, September 18.
PRESIDENT McKINLEY — Orient, September 25.
NIAGARA—Honolulu and Antipodes, September 28.

COASTING CRAFT

VICTORIA-VANCOUVER — Ss Princess Kathleen leaves Victoria for Vancouver daily at 1.45 p.m. Ss Princess Marguerite arrives Victoria daily from Vancouver at 2.40 p.m. Ss Princess Elizabeth or Ss Princess Joan leaves Victoria daily at 12 midnight. Ss Princess Elizabeth or Ss Princess Joan arrives daily from Vancouver at 7 a.m.

VICTORIA-SEATTLE—Ss Princess Marguerite leaves Victoria daily for Seattle at 5 p.m. Ss Princess Kathleen arrives Victoria daily from Seattle at 12.50 p.m. Ss Princess Elizabeth or Ss Princess Joan leaves Victoria daily at 11 a.m. for Seattle. Ss Princess Elizabeth or Ss Princess Joan arrives Victoria daily from Seattle at 9.45 p.m. Ss Iroquois leaves Victoria daily for Seattle at 9.15 a.m. Ss Iroquois arrives Victoria daily from Seattle at 8.35 a.m.

VICTORIA-PORT ANGELES—Ss Iroquois leaves Victoria daily for Port Angeles at 9.15 a.m. Ss Iroquois arrives from Port Angeles daily at 8.35 a.m. Ss Olympic leaves Victoria daily for Port Angeles at 7.30 a.m., 12.30 p.m. and 5.30 p.m. Ss Olympic arrives Victoria daily at 11.40 a.m., 4.40 p.m. and 9.25 p.m.

SALTSPRING ISLAND — Ms Cy Peck leaves Swartz Bay daily, except Wednesdays, at 9.30 a.m., 11.30 a.m., 5 p.m. and 7.45 p.m.; Wednesdays only at 7 p.m. Ms Cy Peck leaves Fulford Harbor daily except Wednesdays, at 8.15 a.m., 10.30 a.m., 4 p.m. and 6.45 p.m.; Wednesdays only at 8.15 a.m.

BRENTWOOD-MILL BAY — Ms Cascade leaves Brentwood at 9, 10, and 11 a.m., 12 noon, 1, 2, 3, 4, 5, and 6 p.m. Ms Cascade leaves Mill Bay at 9.30, 10.30 and 11.30 a.m., 12.30, 1.30, 2.30, 3.30, 4.30, 5.30 and 6.30 p.m.

SIDNEY-STEVESTON—Ms Motor Princess will leave Sidney daily, except Sunday, at 8.45 a.m. and 4 p.m. Ms Motor Princess will arrive at Sidney daily at 3.30 p.m. and 10 p.m.

SIDNEY-VANCOUVER—Ms Motor Princess will leave Sidney at 4 p.m., Sundays only, for Vancouver and Gulf Islands.

WEST COAST — Ss Princess Maquinna leaves Victoria at 11 p.m. on 1st, 11th and 21st of each month.

SIDNEY-ANACORTES — Ss Rosario or Ss Quilcene leaves Sidney daily for Anacortes at 8 a.m., 1.15 p.m. and 5.15 p.m. Ss Rosario or Ss Quilcene arrives Sidney daily from Anacortes at 12.45 p.m., 4.40 p.m. and 9.45 p.m.

NANAIMO-VANCOUVER — Ss Princess Elaine, Ss Princess Joan, Ss Princess Elizabeth or Ss Princess Victoria will leave Nanaimo daily, except Sunday, at 7.45 a.m., 2.30 p.m. and 7 p.m.; Saturday only at 6 p.m.; Sunday only at 9 a.m., 6 p.m., 7 p.m. and 8 p.m. Ss Princess Elaine, Ss Princess Joan, Ss Princess Elizabeth or Ss Princess Victoria will arrive at Nanaimo daily, except Sunday, at 12 noon, 1.15 p.m. and 8 p.m.; Saturday 12.15 p.m., 12.45 p.m., 3.45 p.m. and 12 day only at 4.15 p.m.; Sunday only at midnight.

A golfer, whose knowledge of language exceeded his skill at the game, got into difficulties and tried in vain to get his ball out of the hazard. He talked to it in his own way, and, pausing for breath, noticed a small girl, holding by the hand an even smaller boy.

"How dangerous for those little children to walk across the links," he thought irritably, and called to the girl: "Hi! You ought not to bring your little brother here."

"Oh, it's all right, sir," replied the girl, "he's stone deaf!"

The yokel came to London on an excursion and wandered into a fortune-teller's.

"They say ye be able to tell my character by my 'and," he said, extending his calloused palm.

"Yes," said the palmist, "and for a start—you're from the country."

"By gum!" exclaimed the countryman, "you be wunnerful!"

LICENSED SANITONE CLEANER

New Method LAUNDRIES LIMITED

CULBERTSON on CONTRACT

By Ely Culbertson

World's Champion Player and Greatest Card Analyst

"Dear Mr. Culbertson: The hand herewith may be of interest to your readers. I, who was South, do not favor psychic bids and my partner was well aware of that aversion. Hence it was not to be wondered at that she considered my first bid an honest one. My excuse is that it was reckless, having won several rubbers.

East, dealer.
Neither side vulnerable.

NORTH
♠ A Q 5 4 3
♥ A K J 5 3
♦ Q 8 6
♣ —

WEST
♠ K 9 8 2
♥ Q 8 2
♦ K 10 9
♣ A 10 9

EAST
♠ —
♥ 10 9 7 4
♦ 5 4 3
♣ Q 7 5 4 3 2

SOUTH
♠ J 10 7 6
♥ 6
♦ A J 7 2
♣ K J 8 6

The bidding:

East	South	West	North
Pass	1 ♥	Double	2 ♠
3 ♣	3 ♠	4 ♣	4 ♥
Double	4 ♠	Double	5 ♥
Double	5 NT	Double	6 ♥
Double	6 ♠	Double	Pass
Pass	Pass		

"East led a low club, dummy played the jack, West the ace, and North ruffed. The diamond queen was led, the finesse losing to West's king. West returned a heart. North won with the ace and ruffed a low heart with the spade six. Dummy led the spade jack, West refused to cover, and the ten then was led, which also held the trick. South's last trump was led, the finesse taken, and the king dropped. North then cashed the remaining tricks, since his hearts and diamonds all were good. Thus the doubled contract was made.

"I am not defending the bidding or play, but just recounting the facts. I may sink to the depths of psychic bidding unless you 'expose me' in your column.

"Yours very truly,
"J. C. S., Buffalo, N.Y."

I can't tell from the above letter whether or not my contributor realized that the weirdly bid slam was fulfilled only through the gracious co-operation of the West player. The latter already had taken his diamond king and it should have been like shooting fish in a bathtub to have taken the setting trick in the trump suit itself.

It was all right for West to refuse to cover the first spade honor, but when he failed to cover the second he deserved a finely engraved booby prize. Apparently West overlooked the potential value of his nine and eight of trumps.

Unless South, my correspondent, can regularly count on this type of defence, I suggest that he do not let the success of this particular psychic go to his head.

TODAY'S QUESTION

Question—Partner opened the bidding with one no trump. What is my correct response with the following hand?

♠ 7 ♥ K Q J 6 5 3 ♦ 8 6 4 ♣ 9 6 3

Answer—Four hearts. With only one and one-half honor tricks you cannot make a forcing take out, yet with at least a three card heart holding and four honor tricks in partner's hand, game is probable.

TOMORROW'S HAND

West, dealer.
Neither side vulnerable.

NORTH
♠ A 9 8 4 3
♥ K 6 4 2
♦ 9 3
♣ J 2

WEST
♠ K 10
♥ 10 9 7 3
♦ Q 8 7 6 5
♣ 10 5

EAST
♠ J 7 6 2
♥ J 8
♦ J 2
♣ K 9 8 4 3

SOUTH
♠ Q 5
♥ A Q 5
♦ A K 10 4
♣ A Q 7 6

Mr. Culbertson will discuss this hand in tomorrow's article.

YOUR PRIVATE BEDROOM ON THE EMPIRE BUILDER

GREAT NORTHERN RAILWAY

WITH ALL COMFORTS OF HOME

Here's the ultimate in low-cost travel luxury — air-conditioning, upper and lower berths, desk-dining table, ice water, lavatory, toilet, baggage space. Singly or en suite.

Example of rate (in addition to rail ticket) from Seattle:
To Spokane: 1 person, $5.40; 2, $6.00
To Chicago: 1 person, $28.35; 2, $31.50

LOW SUMMER FARES EAST

H. E. DOUGLAS, Agent, 916 Government Street—Empire 9823

Pacific Great Eastern

Planning to Hunt or Fish Soon?

Suggestions for the "Open Season"

Up the Pacific Great Eastern Railway to the British Columbia Big Game Country.

HUNTING—Enjoy the excitement of stalking Big Game, Grizzly, Black and Brown Bear—Mountain Goat and Sheep—Moose, Caribou—and Deer. Easy trails for pack-horses.

FISHING—*Rainbow, Silver, Dolly Varden Trout.*

SHOOTING—*Grouse, Prairie Chicken, Wild Geese, Duck, Partridge.*

Write, Call or Phone for ILLUSTRATED FOLDER
Apply Your Nearest Ticket Office

VANCOUVER
793 Granville St.
Phone Seymour 9331

VICTORIA
606 Humboldt St.
Phone G 7823

When Travelling or Vacationing
Always Take a Bottle of

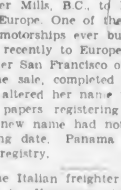

Along With You For
Diarrhoea, Dysentery and Bowel Complaints

On the Market for 92 Years
A T. MILBURN CO., LTD., PRODUCT

Help Kidneys

Don't Take Drastic Drugs

Your kidneys contain nine million tiny tubes or filters which may be endangered by neglect or drastic, irritating drugs. Be careful. If Kidney or Bladder disorders make you suffer from Getting Up Nights, Nervousness, Loss of Pep, Leg Pains, Rheumatism, Dizziness, Circles Under Eyes, Neuralgia, Acidity, Burning, Smarting or Itching, you don't need to take chances. All druggists now have the most modern advanced treatment for these troubles—a Doctor's prescription called Cystex (Siss-Tex). Works fast—safe and sure. In 48 hours it brings a feeling of new vitality and will make you feel years younger in one week or money back on return of empty package. Cystex costs only 3c a dose at druggists. The money-back agreement protects you. (Advt.)

LOW BUS FARES

FROM AND TO ALL ISLAND POINTS
(Subject to Minimum)

Good Going on Any Scheduled Trip From FRIDAY, SEPT. 3 Until MONDAY, SEPT. 6, Inclusive

FINAL RETURN LIMIT — TUESDAY, SEPTEMBER 7

SINGLE FARE & 1/4 ROUND TRIP

HOLIDAY RETURN FARES

Between VICTORIA and		Between NANAIMO and	
SIDNEY	95c	DUNCAN	$1.45
DUNCAN	$1.75	CHEMAINUS	90c
CHEMAINUS	$2.25	LADYSMITH	65c
LADYSMITH	$2.60	PARKSVILLE	$1.00
NANAIMO	$3.15	QUALICUM	$1.25
QUALICUM	$4.40	COURTENAY	$2.95
PORT ALBERNI	$5.85	PORT ALBERNI	$2.70
COURTENAY	$6.10	CAMPBELL RIVER	$4.65

CHILDREN (5 Years of Age and Under 12) HALF FARE

FOR FURTHER INFORMATION
APPLY AT DEPOTS OR ASK THE "COACH LINES" AGENT

4 ROUND TRIPS TO NANAIMO
SATURDAY, SUNDAY AND MONDAY—SEPT. 4, 5, 6

Leave Victoria	9.15 A.M.	1.30 P.M.	3.30 P.M.	6.30 P.M.
Leave Nanaimo	8.15 A.M.	1.30 P.M.	5.15 P.M.	8.30 P.M.

CHANGE OF SCHEDULES
Effective September 7

CADBORO BAY - CORDOVA BAY ROUTES
Apply at Depot for Time-Tables

THETIS LAKE SERVICE CANCELLED ON SEPTEMBER 7

Vancouver Island Coach Lines Limited

E 1177 Depot, Broughton Street at Broad E 1178

612-16 Fort St. **KIRKHAM'S**
PHONES Groceries - G 8131 Meats - - G 8135 Fruits - - E 8031
Daily Delivery — Esquimalt, View Royal, Colquitz, Royal Oak, Cedar Hill and Ten Mile Point
FREE ICE CREAM to children under 15 with 50c purchase

ST. MARGARET'S BUSINESS SCHOOL

Miss W. G. Milligan, formerly of the Standard School of Stenography, is opening a business school in the Junior House at St. Margaret's. Pupils receive tuition in Secretarial and Commercial Courses and are prepared for Dominion and Civil Service Examinations.

For Particulars, Phone E 6639 or Write to 1848 Fern Street

TENTS-All - - Sizes
FOR SALE OR RENT
Garden Umbrellas, 6 ft. $4.95
Air Mattresses, 6 ft. $5.50
Sleeping Bags ..... $9.75 up
Lightweight Jackets, zipper fasteners $9.50
F. JEUNE & BRO., LTD.
570 Johnson Street G 1632

We Buy Gold, Silver Diamonds
HIGHEST PRICES PAID
Pacific Jewelry & Loan Co.
Licensed Pawnbrokers
1212 BROAD (Opp. Colonist) G 2724

August Furniture Sale
BREAKFAST ROOM SETS, five pieces. One strong rule edge drop-leaf table and four panel back Windsor chairs $16.90
Choice of Cream Enamel With Green Trim or the Ever-Popular Applewood Finish
CHAMPION'S, LTD.
717 FORT ST. — E 2422

WOOD AND COAL SAWDUST
J. E. Painter & Sons
PHONE G 8541
617 CORMORANT ST., VICTORIA

Waiter—Whew, this lamb is tough.
Waitress—Say, let's not talk shop while we're dining out together tonight.

FRIENDLY WATCH DOG

NEW WESTMINSTER, Aug. 25 (CP.)—Police dogs may be all right, but C. Willingall, lunch stand operator on the Pacific Highway doesn't think so. Raiders left the dog, which stood in the midst of the desolation wagging his tail, but radio, cigarettes and all stock left in the dog's care the night before were gone.

CHAPTER XVIII

"Tomorrow . . ." Polly had said, and it was tomorrow and the sun was barely an hour high. They sat on the sand in their bathing suits. Polly said:

"That's how it is, Tod. Mothers and fathers go away and sometimes they are gone a very long time. And all the while they are gone they want us to be brave and happy and not think about them too much. My father went away a long time ago, and then my mother and——"

"And they never came back, Polly?" Tod was staring out to sea, his little eyes bright with tears.

"They never came back, Tod, and sometimes when I think about them, it hurts, oh, terribly. But I know they want me to go on being happy, so——"

"Polly . . . you won't ever go away and leave me, will you?"

She swallowed the lump in her throat, but it was still there. "I won't, Tod, if Evelyn will let me stay. You see, I was working for your father. Now—well, I don't know. But whatever happens, Tod, you'll be brave and I'll be brave and perhaps . . ." She did not finish. She could not.

Tod dug his heels in the sand. He was crying now, openly, silently. "You don't m-mind if I c-c-cry—j-j-just a little, Polly. I—I c-c-can't help it."

She put her arms around him and held him close and her own tears rolled down her cheeks and fell on his yellow head.

A shadow fell across the sand. Polly looked up and saw two uniformed officers, and, between them, a small, wrinkled creature in whose bright green eyes burned the anger of outraged pride.

"Sorry, miss," one of the officers said, "but this lady says she come to see you and the chief wanted you to say it was O.K. to let her hang around."

But suddenly Polly was laughing so she couldn't speak. Aunt Jo was standing in speechless anger between two burly policemen. At last Polly got to her feet. "Yes. She—this is my aunt, Miss Josephine Phillips. She—she's not at all violent." She flung her arms around Aunt Jo.

The policemen went off, mumbling. Aunt Jo's little eyes burned in a steady hot flame. "I've never been so humiliated in my life," she declared. "Can't a body walk up to a house without being arrested?"

Polly tried to explain. The officers had been given strict orders about letting strangers on the premises . . . She was terribly sorry and——

"Oh, Aunt Jo. I almost forgot. This is Tod—Tod Fordell."

Tod rose, rubbed the back of a sandy fist across his tear-stained face. He said gravely, "How do you do, Aunt Jo?"

"Miss Phillips, Tod," Polly corrected, gently.

"Nothing of the kind," Aunt Jo snapped. "I'm Aunt Jo, and I'm very well for an old lady, Tod. You're the dead image of——" She caught herself, said, "You must come to see me sometime, Tod."

"Thank you," Tod said stiffly. "I'd like to, very much."

Aunt Jo, straightened up. "Talks like a grown-up," she said. "Shan't his R's, too. That's what comes of bringing up a child up north of Richmond." Suddenly she caught Polly's arm. "Go get your things this minute, Pauline. You're going home. Of all the places for a girl to be resting her nerves."

Making Aunt Jo see that she couldn't go back to Society Street was the work of an hour, but at last Polly saw her aunt depart on the Charleston bus and dragged herself up to her room.

Half an hour later she descended to the living-room to find both Angus and Jerry there, and immediately she sensed a conflict of purpose. Angus was the first to get to his feet.

"I've provided drivers for the family cars," he said crisply. "You're going with me, Polly. I want to talk with you."

She switched her eyes from his to Jerry's, and Jerry said with a little one-sided grin, "Well, I'll toddle along. Just wanted to be sure there was ample transportation." Already he was moving toward the door. "See you at the Inquest, folks."

Oddly enough, Angus talked very little as they drove to the city, and Polly was actually relieved when they drew up at the curb before the sombre morgue.

Jerry, the coroner, and Carter were standing just outside the doorway talking, and as they were getting out of the car, the three men came down the walk to meet them.

Carter said, "The coroner has decided to postpone the inquest, Mr. Garbrook," and handed Angus a telegram . . . Angus read the message and passed it on to Polly:

"Picked up man answering Tony Marco's description at 4 a.m. Holding him on vagrancy charge. Send man down to identify prisoner at once."

It was signed by the chief of police of the city of Savannah.

(To Be Continued)

ARMY HEAD TO END TERM HERE

Adjutant L. Ede Is Appointed To Citadel Command In Saskatoon

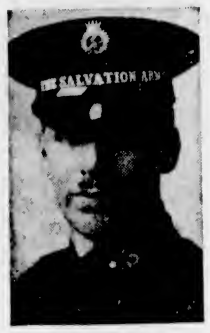

ADJUTANT L. EDE

Announcement was made yesterday of the transfer of Adjutant L. Ede, for the past three years in command at the local Salvation Army Citadel, from this city to Saskatoon, where he has been appointed to a similar post in the Army Citadel there. Adjutant Ede will leave this city after a most successful term of service here.

Coming here from the Grandview Army Corps in Vancouver, Adjutant Ede had previously served in New Westminster, Edmonton, Moose Jaw and Winnipeg. He is thirty-eight years old and has been an officer of the Salvation Army for nearly eighteen years.

Adjutant Ede reports that he is well pleased with the reception given the work of the Army during his term here. A highlight of the extension work that he has led has been the organization of a new corps in Esquimalt. Under his supervision, the Victoria corps celebrated the fiftieth anniversary of the commencement of Army work in this city at the end of June of this year.

Adjutant Ede will hold his farewell services at the regular hours on Sunday. He will also conduct the service at the Showboat after the Sunday evening worship hour, which will constitute his public farewell.

He will take part in the joint meeting of the Esquimalt and Victoria corps this evening, when the address will be given by Brigadier A. E. Dalziel, of Vancouver.

The adjutant expects to leave the city for his new charge in the near future. He will be accompanied by Mrs. Ede and their four children.

Weathervane Is Handicap Winner

YORK, England, Aug. 25 (CP.)—Sir Abe Bailey's Weathervane, starting at 100 to 6, today won the ninetieth renewal of the Ebor Handicap over one and three-quarter miles.

Weathervane, a bay filly by son-in-law out of Buchaness, defeated R. Tree's Dytchley by a head, with Sir Percy Loraine's Coup de Roi, a length back, third in the field of seventeen.

Dytchley started at 20 to 1 and Coup de Roi at 100 to 6.

TENNIS MATCHES ARE RAINED OUT

With rain falling intermittently during the day, all but two fixtures in the city tennis championships carded at the Victoria Lawn Tennis Club yesterday were called off. The matches will take place today.

Draw follows:

3:00 p.m.—Mrs. Tomalin vs. Miss P. Lockley.

5:00 p.m.—Dunbar vs. B. Walker, Temple and Clarke vs. Bird and Oldham, Miss Kirehin and Mrs. Bayles vs. Mrs. Goodland and Miss Lawson, Miss Jackson and Brand vs. Miss C. Green and Humphries.

5:30 p.m.—Miss McCall and Holman vs. Mrs. Lay and Phillips, Kennedy vs. Browne-Cave, Nixon vs. Jackson.

6:00 p.m.—Miss Stonham and Bird vs. Miss Lockley and Warder, Mrs. Zolotoohin and Temple vs. Miss MacDonald and MacDonald, Holman and Renwick vs. Brand and Hole.

Competitors are notified that those not reporting on schedule will be defaulted.

CRICKET SCORES IN OLD COUNTRY

LONDON, Aug. 25 (CP.)—Close-of-play scores in English county cricket matches started today follow:

Hampshire 371 (Pothecary 79, Partridge four for 75); Northamptonshire 10 runs for two wickets; at Bournemouth.

Nottinghamshire 316 (Owen-Smith five for 91); Middlesex 25 runs for no wickets; at Nottingham.

Yorkshire 354 for seven (Leyland 101, Hutton 87) vs. Sussex; at Eastbourne.

Essex 275 (Avery 82, Sibbles four for 56, Birtwell four for 78); Lancashire 39 runs for three wickets; at Clacton.

Somerset 248 (Lee 122, Jackson four for 61; Perks four for 78); Worcestershire 45 for three; at Worcester.

Derbyshire 213 (Flameson six for 50, Astill four for 44); Leicestershire 108, at Ashby.

New Zealanders 186; Kent 213 for two (Woolley 7); at Canterbury.

Standings

NATIONAL LEAGUE

	W.	L.	Pct.
Chicago	70	45	.609
New York	66	45	.595
St. Louis	63	49	.563
Pittsburgh	61	52	.540
Boston	55	60	.478
Cincinnati	45	64	.413
Brooklyn	44	67	.396
Philadelphia	45	67	.402

AMERICAN LEAGUE

	W.	L.	Pct.
New York	77	35	.688
Detroit	67	46	.593
Chicago	65	51	.560
Boston	61	47	.565
Cleveland	54	56	.491
Washington	52	57	.477
Philadelphia	35	75	.318
St. Louis	35	77	.312

COAST LEAGUE

	W.	L.	Pct.
Sacramento	85	63	.574
San Diego	85	64	.570
San Francisco	79	70	.530
Los Angeles	78	71	.523
Portland	73	72	.503
Oakland	70	79	.470
Seattle	66	82	.446
Missions	57	92	.383

The Mission to Lepers has in its homes upwards of 9,300 lepers and over 900 rescued healthy children, and is also aiding other Christian institutions in which there are over 6,000 lepers and children.

Announcements

Miss Hanman hopes to shortly be visiting Duncan, Ladysmith, Nanaimo, Qualicum, Port Alberni, bringing with her the necessary equipment that she may be enabled to give treatment to all who may desire to avail themselves of her services. She would greatly appreciate if all who wish to make appointments would communicate with her without delay, that she may make her plans accordingly. Phone G 7642. 503 Sayward Building, Victoria.

H. H. Livsey, 218-9 Pemberton Building, is now back at practise after taking a post graduate course.

The Chalet, Deep Cove—Chicken dinners. Devonshire teas. Sidney 82F.

Sidney Hotel, Sidney, B.C. Fried chicken dinner served every day, 75c.

Harry S. Hay, Optometrist, Office 109 Campbell Building. E 9621.

Seagirt, East Sooke — Ideal for a holiday. June rates. Phone 8R.

City and District

Open for Registration—For the purposes of registering pupils in all grades the schools of Saanich will be open from 1:30 to 4:30 p.m., September 2 and 3.

Fruit Stolen—Chan Yet, 634 Herald Street, informed police yesterday that thieves who broke a padlock off his garage made away with $10 worth of fruit.

Lamp Removed—W. Marsh, 325 Howe Street, Vancouver, told police yesterday that a lamp had been removed from his automobile while it was parked near Esquimalt Lagoon.

Potatoes Taken—W. W. Swetnam, 1466 Edgeware Road, reported to police that a large quantity of potatoes had been removed from a lot situated between Gosworth Road and Cedar Hill Road.

Attends Party — Mayor Andrew McGavin and Alderman T. W. Hawkins attended an informal party held for members of Royal Victoria Yacht Club by Lieutenant-Governor Eric W. Hamber aboard the yacht Vencedor in Cadboro Bay yesterday afternoon.

To Beat Retreat—Rainbow Sea Cadets will beat a retreat in Parliament Square at 7:30 o'clock on Saturday evening. The Canadian Scottish Regiment Brass Band of thirty pieces will give a band concert in Beacon Hill Park at 3 o'clock on Sunday afternoon.

Members Pay Tribute—The Union Club flag was flown at half mast yesterday in tribute to the memory of Major L. A. S. Cole, who was buried in England recently. Major Cole left the Island for England five months ago, after residing in the city and Duncan.

Visits City—J. J. Walcott, chief deputy licence inspector at Portland, Ore., left for home yesterday after a short holiday here. Mr. Walcott bore a letter of introduction from Mayor Joseph Carson, a personal friend of Mayor Andrew McGavin. While in the city the visitor was entertained by Mayor McGavin.

Fined for Drinking—Daniel Brent, who pleaded guilty to having consumed liquor in an automobile in front of the Sooke dance hall while a dance was in progress, was fined $20 with $2.50 costs, or in default will have to serve thirty days in jail. He pleaded guilty to the offence when brought before the Provincial police court yesterday afternoon.

Extends Thanks — Max Colwell, president of the Pasadena Junior Chamber of Commerce, who, with Mrs. Colwell was a recent visitor here, has extended thanks to Captain Norman Foster, secretary of the Victoria Junior Chamber of Commerce for the many courtesies extended to him during his stay in this city.

Escaped Injuries—In the Provincial police court yesterday, Magistrate H. C. Hall imposed a fine of $20 with $2.50 costs upon Andrew Davidson, who pleaded guilty to having driven to the common danger when his car collided with another car on the Island Highway. Sergt. R. Harvey said that fortunately none of those in the cars were injured, but the cars were badly damaged.

Praises Publicity Bureau—Warm praise for the Victoria and Island Publicity Bureau was voiced yesterday by Jack Ramsell, representative of the United States Tourist Service, who is registered at the Dominion Hotel. The amount of tourist business being done in this city surprised Mr. Ramsell, who contends the bureau is the only wide-awake organization of its sort west of Winnipeg. He declared that signs and literature drawing attention to the beauties of the Island are to be found all along the coast.

Car Hits Pole—While at the wheel of a "drive yourself" automobile early yesterday morning, Robert Agnew, 460 Moss Street, stepped on the accelerator instead of the brake in turning left from Menzies Street into Dallas Road and struck a telephone pole with considerable force, according to a report made to police. He received a deep gash over his right eye and was treated at St. Joseph's Hospital. Miss Rowena Mason, a passenger, sustained minor facial injuries. The machine was considerably damaged.

SAANICH NINE WINS LAURELS

Captures Women's Softball Championship With 10-6 Triumph Over Cardinals

North Saanich Ex-High softballers are the champions of the women's league. They won the coveted honor yesterday evening on their home grounds when they defeated Manager Jack Taylor's Cardinals, last season's titleholders, 10-6, in the second and deciding game.

The suburbanites, twice defeated by the Cards in the regular league play, turned in the better exhibition last night and were full value for their victory.

Score by innings:

Cardinals ..... 220 020 000— 6
N. Saanich Ex-High . 150 120 01x—10

Batteries — D. Dale-Johnson, I. Milliken and V. Hannan; V. Heal and G. Jones.

MILLIONAIRES WIN

Driving over seven runs in the fourth frame, Esquimalt Millionaires came from behind to defeat the Palais de Danse, 12-5, in a Peden Cup semi-final fixture. Buddell, on the hill for the winners, allowed three hits, all in the first frame, while his clubmates nicked Whitfield, doing the hurling for the losers, for eight safeties.

Score by innings:

Palais de Danse ..... 400 100 0— 5
Millionaires ..... 003 711 x—12

Batteries—Whitfield and Rainey; Buddell and Woods.

Hollywood Club "D" softballers entered the final round of the Peden Cup series when they trounced the Odd Fellows, 12-4, yesterday evening at Victoria West Park.

Tonight, Painter's Bruins, Lower Island champions, will battle Kents in a Poodle Dog Cup fixture at the Royal Athletic Park commencing at 6 o'clock.

Old Country Soccer

GLASGOW, Aug. 25 (CP.)—Scheduled Scottish Football League games played today resulted as follows:

Ayr United, 4; Kilmarnock, 2.
Celtic, 2; Queen of South, 2.
Dundee, 1; Arbroath, 0.
Hibernians, 0; Queen's Park, 2.
Motherwell, 1; Clyde, 0.
St. Johnstone, 1; Hearts, 2.
Third Lanark, 3; Morton, 0.
Falkirk, 0; Rangers, 1.

HASTENING HUNT FOR LOST FLYERS

Continued from Page 1

across the Polar regions abreast, fifteen miles apart, in the search.

FOLLOW KNOWN COURSE

They will follow approximately the course taken by the missing fliers, Sigismund Levanevsky and five companions, who left Moscow, August 12 for a 4,000-mile flight to Fairbanks and vanished the next day, shortly after having crossed the North Pole.

At Barrow, Canadian Pilot Bob Randall prepared to fly eastward along the Arctic rim in further pursuit of a clew he uncovered about ten days ago.

Natives at Barter Island, East of Barrow, told him they heard the motors of an airplane about the time the Soviet airmen should have reached the Alaska coast.

En route to Barter Island, Randall planned to locate a fuel base for the Soviet flyer Zadkoff, now at Barrow.

LEAVES THE HUNT

FAIRBANKS, Alaska, Aug. 25 (AP.)—Jimmie Mattern, noted American pilot, withdrew tonight from the search for Sigismund Levanevsky and his five companions lost in an attempted trans-Polar hop from Moscow to Oakland.

"We have done everything possible," Mattern explained. "We were closer to the estimated position of the plane than anyone else — at times flew blind, hoping to hear Levanevsky's radio had he been sending. We heard and saw nothing."

The decision to withdraw was announced after Mattern conferred with A. Vartanian, Soviet representative directing the search of a dozen planes for the six airmen who dropped from sight on Friday, August 13.

NEW! RCA Victor 1938 RADIO
ELECTRIC TUNING!

Model 812K
You Are Invited to See the New Victor Models
Come and see how easy it is to push a button with your finger tip, and there's your station. Perfectly tuned, too. See the way you can operate electric tuning by remote control. Models are priced from $36.75 to $339. Easy terms, and a liberal trade-in allowance for your old set.
FLETCHER BROS. (VICTORIA) LTD.
1130 Douglas Street

"Hoot Mon! A Bargain!"

Talk to Calgary
for
$1.50
(Station-to-Station)
or
$2.65
(Person-to-Person)
after 7 p.m. weekdays or any time Sundays.
The above rates cover a three-minute conversation.
GOVERNMENT TAX EXTRA
B.C. TELEPHONE CO.

SPECIAL
INSIDE FIR
$3.75 PER CORD In 2-Cord Lots
Colwood Wood Co., Ltd.
728½ Fort Street G 4044

CHOOSE A DIAMOND — Here you will find a decidedly interesting collection of diamonds of rare quality, beauty, and exceptional value, displayed in settings of pleasing charm. A wide range of prices to select from. A visit will impress you.
WENGER'S LTD.
653 YATES ST. JEWELERS SINCE 1896

Gray Line
COMBINATION LAND-AND-WATER TOUR
Observatory, Mr. Butchart's Gardens, Ferry Trip and Malahat Scenic Drive
Leaves Dominion Hotel 8:45 A.M. and 3 P.M. Daily
FOUR HOURS **$2.75** RETURN PHONE G ARDEN 4151

You Owe Yourself Protection Through
Fire INSURANCE Automobile
ELSIE B. RICHARDS
Suite 7, Metropolitan Building, Opposite Postoffice
PHONE EMPIRE 7722

PROTECT YOUR HEALTH
In the Camp and at Home During This Hot Weather by Using a Good Disinfectant or Spray
Genuine Pearson's Creolin Disinfectant, Izal, Etc.
FOR ANTS, WASPS, MOSQUITOS, ROACHES
We Have Sure Killers, Such as Snuff-Bug, Deretan, Fly-Tox, Flit, Etc.
SPRAY FOR CATTLE
In Bulk or Small Packages
SPRAY PUMPS AND DUSTERS—ALL SIZES
SCOTT & PEDEN, LTD.
G 7181 Cor. Cormorant and Store Streets
HAY - GRAIN - GROCERIES - FLOUR - FEED

Gracie's Brother Finds a Labour of Love
GEORGE BURNS & GRACIE ALLEN
FAVOURITE FUN-MAKERS OF SCREEN AND RADIO
NBC

★ LISTEN IN TO GEORGE BURNS & GRACIE ALLEN EVERY MONDAY EVENING, NBC RED NETWORK. SEE NEWSPAPERS FOR TIME.

Social Activities and Notes of Personal Interest

Distinguished Artist Plays At Reception in Her Honor

Mr. and Mrs. J. O. Cameron, "Roseboro," Moss Street, were hosts at an unusually delightful and interesting invitation musicale on Tuesday evening, given in compliment to Mme. Gertrude Huntly Green, of St. Thomas, Ont., who has been spending the Summer here.

With the graciousness, charm and brilliant musicianship inalienably associated with her art, Mme. Huntly Green entertained the sixty-five guests with a beautifully arranged programme of pianoforte numbers that included Hanselt's "Ave Maria"; "Gavotte" (Gluck-Brahms); "Caprice" from Gluck's opera, "Alceste" (arranged by Saint-Saens); "Prophet Bird" (Schumann); "Pepillon" (Schumann); "Scherzo" from Brahms' "F Minor Sonata," and a group of Chopin compositions, "Nocturne G Major," "Waltz D Flat," "Etude E Flat," "Polonaise A Flat" and three "Ecossaises." This generous programme was later supplemented with several "request" numbers, including Schumann's "Romance in F Sharp," "Rondo in E Flat" (Hummel), "On Wings of Song" (Mendelssohn-Liszt), "Ballade A Flat" (Chopin), "The Harmonica Player" (Guion), "Little Boys March" (Octavio Pinto), and the Bach chorale, "Mortify Us by Thy Grace."

Mrs. Cameron's sister, Mrs. John W. Garner, of Falls Church, Virginia, received with Mr. and Mrs. Cameron. The reception hall and music room were artistically arranged with great bowls of late Summer flowers, and the supper buffet was decorated with short-stemmed pink gladiolus blooms in individual holders, maidenhair fern and pink candles in silver candelabra.

Among the guests were a number of young music students, who were particularly delighted to have the privilege of hearing the distinguished pianiste before she leaves for the East.

Golf Tournament Starts at Banff

BANFF, Aug. 25.—The theme of activity for guests of the Banff Springs Hotel during the past few days has been the golf course, where golfers and would-be golfers have been swinging and putting in preparation for the annual golf tourney which got under way on Monday morning with over 200 entries.

British Columbians at Banff Springs Hotel and Chateau Lake Louise within the past few days include Dr. M. J. Keys, J. L. Mara, Lieut.-Colonel J. R. Kingham, Miss Yvette Cross, Miss K. Galt and Miss V. Phipps, of Victoria.

ENGAGEMENTS

FRASER—BARKER

Mr. and Mrs. D. W. Barker, of 533 Comerford Street, Esquimalt, announce the engagement of their only daughter, Barbara Jean, to Mr. Ralph C. Fraser, elder son of Mr. and Mrs. N. C. Fraser, Mission City, B.C. The wedding will take place on September 15.

Will Be Greatly Missed Here

—Photo by Gibson

MRS. C. S. QUAINTON

Who, with her husband, Very Rev. C. S. Quainton, Dean of Columbia, will leave for England on September 21. On Monday evening, September 20, a reception will be held in the Memorial Hall in honor of the Dean and Mrs. Quainton, which will afford their many Victoria friends an opportunity of bidding them farewell. Mrs. Quainton has, by her kindliness and ever-ready willingness to co-operate in all activities connected with the Parish of Christ Church Cathedral, endeared herself to many friends and acquaintances. She has been president of the Woman's Auxiliary and honorary president of the Parish Guild, and for twenty years has had charge of the Diocesan Embroidery Guild, which meets each week.

Married at Five Celebrate Event At Ninety Years

BOMBAY, Aug. 25 (AP).—Sir Temulji and Lady Nariman, both ninety years old, celebrated their eighty-fifth wedding anniversary today. They were married in 1852 at the age of five when child marriages were common in India. Sir Temulji is still in active practice as a doctor.

Earth flew in all directions as the crimson-faced would-be golfer attempted to strike the ball. "My word," he blurted out to his caddie, "the worms will think there's an earthquake."

"I don't know," replied the caddie, "the worms round here are crafty. I'll bet most of them are hiding underneath the ball for safety."

Noted Writer Is Holidaying At Qualicum

Miss Sylvia Stevenson, noted English novelist is at present staying at Ben Bow Inn, Qualicum Beach. She is accompanied by her mother, her brother, Professor Arthur Stevenson, of the University of Toronto's department of mathematics, and her sister, Miss Sidney Stevenson, who has been farming in British Columbia after a brilliant career at the University of London. Miss Stevenson is writing her impressions of Vancouver Island, which will be published in leading periodicals in England. She will leave early in September for New York for the publication of the American edition of her last book, "Flowering Aloe," which will come out on September 23. Received with the greatest praise in England and Canada, and awarded the "recommendation" of the British Book Society, this delicately revealing study of an older woman is promised a warm reception in the United States.

Miss Stevenson writes of life with knowledge and understanding. A motor driver during the Great War, she was also one of the first enthusiastic motor cyclists. Before she turned to serious writing, she was head fiction reader for an English publishing house, and she practices her belief that "publishers want real stories about living people."

Clubs—Societies

Women of the Moose

Victoria Chapter No. 25, Women of the Moose, met on Monday evening in the K. of P. Hall, 1415 Broad Street, with Senior Regent Mrs. M. Carter presiding. An interesting report was given by the past regent, Mrs. E. Jane, of the enjoyable garden tea held at her home recently. The past regent, Mrs. A. Hatcher, gave a report of the recent card party. A hearty welcome was extended to Mrs. Proctor, who was a visitor from Vancouver Chapter No. 130. The junior order members are planning a dance in the A.O.F. Hall on September 24. The chapter will assist them with supper. The meeting adjourned until Monday, September 13, at 8 p.m., and members are especially requested to attend, as by-laws drawn up for the chapter's use, will be presented for discussion and approval. The evening was enjoyably spent on holding of a whist drive convened by the past regent, Mrs. A. Hatcher, the winners being Mrs. M. Carter, Mrs. E. Jane, Mrs. M. Robertson, Miss D. Guelpa, Mrs. M. Crabtree and Mrs. M. Murcheson. A sit-down supper was served by Mrs. R. Panting, Mrs. M. Robertson and Miss D. Guelpa bringing the evening to a happy close.

At the Hotels

WINDERMERE

Mr. and Mrs. C. A. Barton, Coquille, Ore.; Mrs. F. R. Moore, Miss Kathleen Calkins, Mrs. J. L. Prickett, Spokane, Wash.; Mrs. Lucien L. Miner, Los Angeles; Mrs. A. D. Crooks, Miss Jean L. Crooks, Miss Isabel Sidey, Greenfield, Iowa; Mr. R. E. Read, Vancouver, Mr. and Mrs. E. W. Dibl, Palo Alto, Cal.; Deaconess Katherine E. Phelps, Montesano, Cal.

DOMINION

H. C. Summers, Edmonton; R. B. Dehloffe, Vancouver; S. L. Simpson, Tacoma; J. Bowes, Vancouver; Mr. and Mrs. F. Stevens, Quilcene, Wash.; D. Clinton, Vancouver; L. A. Hanley, Topeka, Kansas; Mr. and Mrs. A. Martindale, Cincinnati; Mrs. W. T. R. Williamsen, Vancouver Barracks, Wash.; Miss B. Altman, Chicago; Misses E. and G. Tanner, Madison, Wis.; Mrs. C. Neudron, Miss J. Neudron, Mrs. E. Thomson, Miss B. Lowry, Seattle; Mr. and Mrs. W. Chesley, San Francisco; Mr. and Mrs. W. Harris, Vancouver, Mr. and Mrs. J. Newland, San Diego; Mr. and Mrs. J. Caulfield, Albarry, Ore.; Mr. and Mrs. C. Cocks, Vancouver; Mr. and Mrs. E. Lineberry, Dallas, Texas; Mr. and Mrs. T. Mainfold, Regina; Mrs. J. Warnicker, Portland; F. Maxfiled and son, Bossevain, Man.; Miss G. Woodcock, Seattle; Mr. and Mrs. H. Clarkson, Leader, Sask.; W. Henry, Vancouver; Mr. and Mrs. W. Phillips, Berkeley, Cal.; Mrs. H. B. Steeves and son, Vancouver; Misses D. Craig, N. Wilkinson, Montreal; F. C. Sara, Vancouver; Misses L. and D. Clark, Grand Forks, North Dakota; Mr. and Mrs. W. G. Mitchell, Vancouver; A. Dorron, Hollywood; E. Heynen, San Francisco; Misses M. Zigler, R. Dauphin, Tacoma; Mr. and Mrs. J. Isbister, Vancouver; Miss Audrey Munton, Vancouver; Miss M. MacRae, Duncan; Mr. and Mrs. F. Morgan, Vancouver; Mr. and Mrs. G. Meyer, Flushing, N.Y.; Mr. and Mrs. C. Sickeman, Spokane.

Smith had not been feeling too bright, so he called on the doctor.

Doctor (after examining him)—Why, man, you're all right; you're good for a thousand years yet.

Smith—Dinna blether, doctor; I'll never see the half o' that.

ONE LONG MISTAKE

CROWN POINT, Ind., Aug. 25 (AP).—Thirty-two years after they were divorced, Rufus Young, sixty-six, and Laura Young, seventy, both of Maywood, Ill., decided it was all a mistake, so they were remarried. Justice John Krost, who performed the ceremony, said neither Young nor his reclaimed bride had married in the interim.

Favorite Shirt Type Frock

3023

You'll look smart every minute of the day in this fitted and flared one-piece frock of shirt type.

Slip into it in a flash and button or zip it up the front without mussing your hair. Whether you wear it to town or the beach—compliments will fly. It is made of cotton Shantung weave, in new looking spice ginger shade, so flattering to your sun tan. Just a few easy steps to making this attractive dress, that is also lovely for early Fall in thin woolen.

Style No. 3023 is designed for sizes 12, 14, 16, 18, 20 years, 30, 32, 34, 36, 38 and 40 inches bust. Size 16 requires 3¼ yards of 39-inch material with ⅝ yard of 39-inch contrasting.

The Summer Fashion Book is filled with lovely designs for everyday wear, which are easy and inexpensive to make.

Pattern Dept.,
Daily Colonist,
Victoria, B.C.

Please send me Fashion Pattern No.....Size.....

for which I enclose 15 cents.

(If Fashion Book desired, enclose additional 15 cents.)

Name .....

Address .....

.....

Patterns available by mail only.

Witty Kitty

By NINA WILCOX PUTNAM

You are no longer of the younger generation if you try to entertain with reminiscences.

Phone: Office, E 2513; After 6, Phone G 3078 — Appointment, 9 to 6

HAROLD S. TIMBERLAKE
OPTOMETRIST
617 YATES STREET, VICTORIA, B.C.

PERMANENT CURLS FOR LITTLE GIRLS
QUITE MODEST IN PRICE
FIRTH BROTHERS
635 FORT ST. — Lasting Permanents — E 2544

SAFEWAY STORES
DISTRIBUTION WITHOUT WASTE
See Wednesday's Paper for Today's Specials
SAFEWAY STORES, Ltd., 707 Fort St.

Clearance of White Shoes
Many Fittings in Narrow Widths
CORRECTIVE AND DRESS WEIGHT SHOES. Reg. $9.00. Only $4.95
SPORTS SHOES—Leather or rubber soled, in white, brown and white, and brown. Values to $8.00. To clear at $3.95
FOOT HEALTH SHOP
1425 DOUGLAS STREET

A. K. LOVE, LTD.
Buy Your New Coat Now - - - Assure Yourself of the Best in Style and Furs - - - Real Savings for You During Our
VALUE-GIVING
AUGUST COAT SALE
Now You Can Save
10 TO 15%
ON YOUR NEW FALL AND WINTER COAT
"Outstanding" is a mild word for the values we offer during this event! Every Coat is of selected quality and styled in the leading fashion. A splendid selection of fur-trimmed or tailored models at sale prices you can't equal.

Buy in August and You Will Profit. Prices Will Be Higher Next Month
- All New Fall Styles
- Fine English Woolens
- Richly Fur Trimmed

BUDGET TERMS
A. K. LOVE Ltd.
LADIES' WEAR
708 VIEW STREET — UP FROM DOUGLAS

MARVELOUS SAVINGS IN OUR August FUR Sale
THE BIGGEST STOCK OF FUR COATS IN THE CITY TO CHOOSE FROM

We have the selection, the styles and models you are looking for . . . the price is guaranteed the lowest for which you can buy the same garment ANYWHERE . . . We invite your inspection of these advance 1938 styles, offered at low prices you will never see again.

Russian Mink, Dyed Water-Rat Coats and Swaggers. Regular $98.50. Specially priced at	$69.50
Canadian Muskrat Coats and Swaggers, heavy dark furs and selected skins	$98.50
Grey Krimmer Coats and Swaggers in smart youthful styles	$95.00
Lapin Swaggers, the smartest and newest styles, in brown, black, grey, taupe, eel grey and beige	$49.50
Caracul Swaggers in black, brown, grey and fawn	$59.50
French Dyed Electric Seal Swaggers. Priced at	$85.00

Every quality coat in this sale is backed by our iron-clad guarantee . . . Make a small deposit and we will hold your choice in free storage until you wish to take it away.

Buy Your Furs From a Specialist . . . We Are the Largest Exclusive Furriers in the City

FOSTER'S FUR STORE
753 YATES ST. — VICTORIA LTD. — A. E. ALEXANDOR, Pres.

SALE SOON TO END!

ONLY A FEW DAYS MORE OF THIS GREAT SEMI-ANNUAL SALE OF HIGH-GRADE AMERICAN SHOES
"QUEEN QUALITY," "VITALITY" and Other Notable American Shoes
Be sure you do not let these few remaining days pass without taking full advantage of the extremely low prices this sale has made possible. Savings such as these are very unusual on really high-grade Shoes—and as prices will be higher this Fall, the savings are doubly impressive.
SALE POSITIVELY ENDS SOON! NOW'S YOUR TIME!

WOMEN'S HIGH-STYLED AMERICAN SHOES
Regular $6.60 to $8.95
This group contains broken lines from various high-priced ranges. Shoes for daytime, spectator or sports wear; for Summer or Fall. All taken from our regular stock and reduced to this marvelous value. Summer styles in white, smart styles in blues, brown and black. Fittings from AAA. Per pair $2.95

"VITALITY" and Other Leading American Makes
Regular $6.60 to $8.95
Exquisitely smart Shoes modeled by foremost American designers. Newest leathers, materials and colors. Gabardines, suedes, kidskins, linen. On sale $4.95

WOMEN'S SHOES
Regular $6.60 to $8.95
Gorgeously smart models for evening, street and sports wear. Hundreds of pairs in this great group. Gabardines, kids, suedes, blues, blacks, browns, etc. On sale $5.95

WOMEN'S "VITALITY" SHOES
Regular $8.95 and $9.50
Perfect-fitting shoes with exclusive built-in supporting features to insure correct poise. The most popular shoe in America for business and professional women. Semi-annual clearance $6.95

NO REFUNDS
NO CHARGES
NO EXCHANGES
NO DELIVERIES
AT SALE PRICES

MUNDAY'S
1203 DOUGLAS ST.

Social Activities and Notes of Personal Interest

Social and Personal

His Honor the Lieutenant-Governor and Mrs. E. W. Hamber were "at home" to Commodore F. M. Ohrt and Mrs. Ohrt and members of the Royal Victoria Yacht Club yesterday afternoon aboard His Honor's yacht, the Vencedor, now lying at Cadboro Bay. In addition to the club members, His Worship Mayor McGavin and Reeve R. R. Taylor of Oak Bay were guests. His Honor and Mrs. Hamber received at the head of the companion ladder, the guests being announced by Mr. A. M. D. Fairbairn, private secretary. Mrs. Hamber wore a smart yachting costume of navy blue wool, with a white blouse, a red, white and blue scarf, and a white polo coat and hat. The yacht was gaily decorated for the occasion, a blue and white color scheme being carried out in the attractive appointments. Tea was served on the after deck and the cocktail buffet was arranged on the port side of the palatial vessel. The afternoon was one of delightful informality and was the highlight, socially, of the club's season.

• • •

Had Shower

Miss Beth Dobbie, whose marriage to Mr. V. J. Simmons will take place next month, was complimented last evening when Misses Edna Simmons and Margaret Foyer entertained at a kitchen shower at the latter's home on Northcott Street. A profusion of mixed Summer flowers was used in decorating the reception rooms. An inverted umbrella trimmed to represent a large rose with petals in two shades of pink, was placed in front of the fireplace and the many useful gifts concealed within. Little Shirley Jarvis, presented these to Miss Dobbie, who also received a charming corsage of pink carnations and sweet peas. The supper table, covered with a hand-drawn cloth, was most attractive with a centrepiece of pink sweet peas and snapdragons in a silver bowl, lighted by pink tapers in silver holders. Games were much enjoyed during the evening. The guests were Mrs. M. Dobbie, Mrs. P. J. Simmons, Mrs. F. Allen, Mrs. E. Simmons, Mrs. J. Dobbie, Mrs. P. Simmons and Misses Nellie Amyes, Olive Jordan, Alice Smith, Anna Bainave, Elsie Amyes, Joan Brydges, Bernadette Colbert, May Smith, Mary Reiff, Maggie Black, Alice Jarman, Ruth Appleby, Beatrice Thomas, Sadie Underwood, Jessie McGillivray, Bessie Williamson, Molly Hawkes, Babs Ward, Josephine Dobbie, Thelma Isbister, Mary Foyer, Jean Dobbie, Dorothy Thomas, Gertrude Day and May Campbell.

• • •

Hostesses at Shower

The Misses Teresa and Eugenie Doherty entertained on Tuesday evening at their home on Olympia Avenue at a kitchen shower in honor of Miss Agnes Street, a bride of the week. On a table under a large blue and gold flower the bride-elect found many useful gifts for her new kitchen, while for herself was a lovely corsage of roses and sweet peas. Blue and gold, the convent school colors of the guest of honor and many of her friends present, were used in the decorations throughout the reception rooms. From the chandelier in the dining-room blue and gold streamers were carried to the corners of the table. Blue petunias and yellow daisies in a crystal bowl and lighted by candles in the prevailing colors formed a most effective centrepiece for the buffet supper table. Games and contests were played during the evening. The guests included Mrs. F. Westmoreland, Mrs. J. W. Mullin, Mrs. I. J. Trudel, Mrs. W. Mullin, Jr. (Regina), Mrs. George Burnes, Mrs. F. W. Nolte, Mrs. George Kaiser, Mrs. Green (Vancouver), Mrs. F. I. Doherty, and Misses Kathleen Burnes, Roma Trudel, Mary Smith, Muriel Burnes, Roberta Peden, Myrah Welker, Beth Phillpon, Leonore Fletcher, Agnes Nesbit, Bernadette Colbert, Eileen Collins, Patricia McDonald, Genevieve Madden, Ruth Windau, Patricia Kelly, Elaine Adam, Dorothy Anker and Winona Scott.

• • •

Honored at Tea

Miss Helen Harris, a September bride-elect, was the raison d'etre at a delightful tea and miscellaneous shower arranged by Mrs. T. R. Bowden and Mrs. A. E. Bowden yesterday afternoon at the latter's home on Lulie Street. A color scheme of pink, blue and mauve was used throughout the reception and dining-rooms, with masses of Summer blooms. On a tea wagon decorated with pink and blue crepe paper and bows of bridal ribbon, the gaily-wrapped packages were heaped. This "load" of lovely gifts was wheeled in and presented to Miss Harris. Mrs. Gordon Hartley and Mrs. J. A. McIntosh presided at the daintily-appointed tea table centred with a crystal bowl of asters, godetias and larkspur in the prevailing hues. Blue candles in crystal holders completed this attractive motif. The invited guests were Mrs. E. J. Harris, Mrs. F. A. Norton, Mrs. B. Pettingel, Mrs. W. Willis, Mrs. Ralph Berrill, Mrs. J. Cameron, Mrs. W. Walstead (Westfield, N.J.), Mrs. A. West, Mrs. W. C. Fraser, Mrs. C. Springer (Vancouver), and Misses Ruth Norton, Lois Harris, Audrey Fraser, Jean Findlay and Audrey Hadow.

• • •

Miscellaneous Shower

A miscellaneous shower was held on Tuesday evening at the home of Mrs. Ronald Nelson Brown, Government Street, in honor of Mrs. J. Walsh. The rooms were decorated in a color scheme of rust, yellow and brown, gladioli, sweet peas and antirrhinums being used. The gifts were presented in a miniature trailer. Those present were Mrs. F. Snyder (Seattle), Mrs. J. Ford, Mrs. W. Copp, Mrs. R. T. Williams, Mrs. W. J. Hooper, Mrs. Stubbs, Mrs. G. Walker, Mrs. H. Rumsby, Mrs. A. M. Brown, Mrs. Robert Nelson Brown, Mrs. R. T. Fitton, Mrs. Clare, Mrs. Dickson, Mrs. T. C. Jones and Misses Mary Stubbs, Maude Jones, F. Jones, Ruth Pedlingham and little Jeannette Snyder (Seattle).

• • •

Leaves for Hollywood

Miss Olivia de Havilland, who has been vacationing on Vancouver Island for the last three weeks, returned by plane to Hollywood from Seattle yesterday. While in Victoria Miss de Havilland was guest of Mr. and Mrs. Hugh A. Studdert Kennedy, of Saratoga, Cal., who have rented Princess Chikhmatoff's house on Runnymede Avenue for Summer. She also motored with her host and hostess to Qualicum Beach, visiting Comox, the Forbidden Plateau and other Up-Island points.

• • •

Leave for Portland

After a three-week visit here, during which they have been much feted and have almost completed plans for their new home on Beach Drive, Colonel and Mrs. T. M. Knox left yesterday morning by Black Ball Ferry for Port Angeles, en route for Portland, Oregon. They expect, however, to return to Victoria in two or three months for a more extended visit.

• • •

Sketch Club Meets

Last Monday, members of the Sketch Club of the Arts and Crafts Society sketched at Oak Bay. They returned for tea to the home of Mrs. D. Reid, 1053 St. David Street. Next week members will meet in the grounds of Government House, through the kind permission of His Honor the Lieutenant-Governor.

• • •

Ending Holiday

Mr. and Mrs. Heber Naamyth, of the department of music at the State College at Pullman, Wash., will leave today for Vancouver after several weeks' holiday in Victoria. Mr. Naamyth will leave on Sunday for a week's cruise up the Coast, but will later join his wife and proceed by motor home.

• • •

Postpone Sailing

Mr. and Mrs. E. A. Robbins, who were to have sailed for the Orient on Saturday, have postponed their sailing until a later date, owing to the unsettled conditions in Shanghai.

• • •

Entertains at Tea

Mrs. J. R. P. Napper entertained a few friends at tea on Tuesday afternoon at her home on Heywood Avenue, in honor of Mrs. Charles Hayward, Prince Rupert, who, with her husband, is visiting Mr. Hayward's parents, Mr. and Mrs. Reginald Hayward, Oak Bay Avenue.

• • •

Return Home

Mr. and Mrs. A. E. Johnson, Bank Street, returned home on Monday after a seven weeks' vacation touring in the United States, and visiting friends in Vancouver, Yakima Portland, Seaside, Raymond, Astoria and Sol Duc Hot Spring.

• • •

To Live Here

Mr. and Mrs. W. A. Harper have arrived from Winnipeg to make their home in Victoria, and are staying at the Oakbay Beach Hotel until September 1, when they will move into Mrs. K. B. Spurgin's house at Mount Tolmie.

• • •

To Holiday in South

Miss Dorothy Cameron and her brother, Mr. Dalton Cameron, left recently for Seattle en route by motor to San Francisco, where they will spend a holiday, returning home in about three weeks.

• • •

At Empress Hotel

Amongst the guests registered at the Empress Hotel are Sir J. and Lady Pritchard-Jones, Summerfield House, Elstree, England. They are holidaying in this city, and may remain here for some time.

• • •

Returns to Toronto

Mrs. D. L. Gillespie, who has been spending the last ten weeks in Victoria, left yesterday afternoon for her home in Toronto. She will travel by motor from Seattle.

Leaves for Switzerland

Miss Elizabeth Martin, granddaughter of Mrs. John Gait, Rockland Avenue, has left for Europe where she will attend a finishing school in Switzerland.

• • •

Expected Home

Miss Betty Burns, who has been visiting friends at Quamichan Lake for two weeks, is expected home on Saturday.

• • •

Returning to Ottawa

Mr. John Waterfield, who has been visiting friends in Victoria for several weeks, will return to Ottawa this week.

• • •

On Visit

Miss Ruth Johnston, of Vancouver, is visiting in the city for a few days as the guest of her aunt, Mrs. T. W. Paterson, the Uplands.

• • •

Arrives From Honolulu

Mr. Sam W. Wilcox, of Honolulu, has arrived here to join his wife and his mother at the Oakbay Beach Hotel.

• • •

Honolulu Visitors

Visitors from Honolulu staying at the Oakbay Beach Hotel include Miss Bertha R. Young and Miss Bessie M. Young.

• • •

From Vancouver

Mr. and Mrs. Percy Whalley and their sons, John and Peter, are here from Vancouver, staying at the Oakbay Beach Hotel.

• • •

From Pasadena

Mr. and Mrs. Harold H. Martin, of Pasadena, are staying at the Oakbay Beach Hotel.

Proud of Her Baby Brother

Playing with her baby brother is Florence Hila Hitch, four-year-old daughter of Mr. and Mrs. W. Hitch, 3060 Donald Street. The baby is Billy, seven weeks old. They are grandchildren of Mrs. F. McKenzie, 201 Maddock Street.

Busy Building Their Blocks

Verna Miriam (left) and Duncan Andrew are the children of Mr. and Mrs. D. S. Cuthbert, Church Street, Mount Tolmie. Their grandparents are Mr. and Mrs. J. B. White, Doncaster Drive, and Mrs. Cuthbert, of Perthshire, Scotland.

PREMIER MAKES INFORMAL CALL

Continued from Page 1

ander Mackenzie, when he passed through the valley at the end of the long trip that made him the first man to cross North America north of Mexico.

PARTY GOES RIDING

In the morning, Hon. Alastair Buchan, Their Excellencies' son; Captain G. P. Campbell Preston, aide; E. T. Kenney, legislative member for Skeena riding, and T. W. S. Parsons, assistant commissioner of the British Columbia Police, went for a ride. In the afternoon, Mrs. George Pape, lady-in-waiting; Mr. Buchan and Lieutenant S. G. Rivers-Smith, aide, drove to Hagensborg to see lumberjacks felling big timber.

Their Excellencies in the afternoon were taken for a drive to Burnt Bridge, the spot named Friendly Village by Mackenzie, who was well received by the natives there.

It received its modern name after a man, plodding along the trail, took shelter under the bridge during a storm, lit a fire and set the structure ablaze.

PARTY NOW COMPLETE

The original party that started from Burns Lake almost a fortnight ago was completed on arrival by air of Mr. Kenney, M. M. Connelly, legislative member for Omineca; Louis LeBourdais, member for Cariboo; Dr. E. C. McEwan, Harry Sullivan and Thomas Trapp, of New Westminster, and Colonel J. W. H. Holmes, camp superintendent of the viceregal tour.

JAPANESE HIT BLOWS WITH NEW WEAPONS

Continued from Page 1

property by Chinese shells and warplanes.

WILL HAVE MONOPOLY

Obliteration of Chinese coastal trade, however, was expected not to hamper China's armies at Shanghai and in the northeastern provinces. It was viewed, rather, as a windfall for foreign vessels of all nationalities which will have a monopoly of the commerce.

Japanese shipping, it was believed, will be unable to participate because most of it already has been withdrawn for military purposes, and because Chinese stevedores refuse to handle Japanese-borne cargoes.

Eye-witnesses of the landing of Japanese forces to strengthen their foothold in Central China, said the invaders already had begun moving in on Shanghai from landing places at Liuho and other points on the Yangtze as well as at the Woosung forts, farther inland toward the embattled city.

Identical movements, it was believed, were being carried out on the coast, east of Shanghai and south of the Yangtze estuary, bringing a column up from the rear to strike behind Pootung, rich industrial section across the Whangpoo River from the heart of Shanghai.

TO STRIKE FROM REAR

It became evident, also, that the defence lines in Chapei, Kiwangwan and other fronts ringing the International Settlement of Shanghai were feeling increased Japanese pressure.

Although there was no cessation of hostilities that have rung in the ears of the city's millions for fourteen days, nor any apparent wholesale evacuation, Chinese commanders admitted "certain positions" were abandoned "strategically."

The Japanese staged a night air raid on Nanking for the second successive night. Chinese planes met them in the vicinity of Chinkiang, a suburb, and drove them off.

RENEWING ATTACKS

In Northern Hopeh and Chahar Provinces, where weeks of torrential rain gave way to clearing skies, Japan hurled the strength of her air bombers and heavy guns, partly freed from the rain and mud, to bolster attacks southward from Tientsin and northward against the Nankow Pass and Kalgan.

Chinese defenders, reports said, were holding their almost impregnable positions in historic Nankow Pass against two Japanese columns, one attacking directly from the south and the other attempting to skirt the Chinese in the rocky hills to the west.

(Despite previous reports from some Japanese sources claiming capture of Kalgan, about 100 miles north of Peiping, where a Japanese army is marching south through Inner Mongolia, authentic Japanese military sources said only that occupation of Kalgan is "imminent.")

HUNDREDS GIVE LIVES

Hundreds of Japanese sacrificed their lives in the mass effort to land troops in the Shanghai area and for many hours yesterday the Chinese kept them from gaining a foothold.

One Japanese force was almost annihilated in a Chinese trap when, after advancing over what seemed to be abandoned second defence lines, they found themselves caught between suddenly-exploded hidden mines and a wall of machine gun fire from secret nests.

The Chinese, however, admitted that defence of the waterway also had cost them heavily and they were reported to have retreated from many river positions.

Japanese strategists tonight admitted they were worried about Chinese resistance in North China as their offensive remained without decisive result.

WEATHER HANDICAP

Heavy weather considerably reduced effectiveness of the Japanese mechanized forces south of Peiping, while Chinese menaced their foe in a twenty-mile gap between columns at Mentokow and Nankow, west and northwest of Peiping.

Along the entire North China front of 150 miles, Japanese sources did not report any considerable gains.

FINAL CYCLE MEET IS CARDED TONIGHT

With the cream of local cycle riders on hand this evening, at Beacon Hill Park, the final in the series of sprint races which have been held weekly by the Victoria Cycling Club, will take place at 6:45 o'clock.

Eric Whitehead has a substantial lead in aggregate points in "A" class, but will be facing some stiff competition in the tests tonight.

The final event on the card will be a five-mile scratch race. Junior classes are requested to be early, and only those who have submitted proper entry forms will be permitted to ride.

TO HOLD ANNUAL CIRCUS IN FALL

Y.M.C.A. Tumblers Already at Work In Preparation for Big Show at Willows

Despite an accident to one of the members of the three-man tumbling team that is to be a feature of the affair, the annual Y.M.C.A. Circus will still be held early in October, officials of the institution stated yesterday. The announcement followed news that Lawrence Moore, one of the three tumbling stars who have been at work perfecting their act for some time, had been struck by an automobile at Jordan River, Thursday evening, and suffered a broken leg.

It is hoped that a substitute will be obtained to take Moore's place in the act. Other members of the trio are Lorne Ritchie and Hector Alexander. Len Oliver and Chris McRae, together with the two mentioned, will head the men's tumbling team in their exhibition.

An unusual feature this year will be the act of a girls' tumbling squad. Some nine of the supple performers have been preparing for the circus since early in the Spring, under the direction of Archie McKinnon, and have already mastered a number of the most difficult stunts for their display.

PLANES CRASH IN AIR; THREE KILLED

FAREHAM, Hampshire, Aug. 25 (A.P.)—Three men were killed tonight in a collision of a Royal Air Force plane and a machine from the air service training depot.

H. G. Jenkins, pilot of the air service plane, and two unidentified R.A.F. pilots were killed. One of the men escaped from the machines by parachute, but died when he fell into a tree.

LUCKY!

is the traveler who is able to tour fascinating lands . . . and luckier still the one who has one of our imported tweed travel coats in her wardrobe. They are priced from $32.50.

Plume Shop, Ltd.
747 YATES STREET E 5621

HONEST LAD!

"You're an honest lad," said the employer, "but the dollar I lost was a bill and not silver."

"I know," sir," replied the new office boy; "but the last time I found a dollar bill the gentleman didn't have any change."

Expert Shoe Repairing. One Grade Only, the Best
Pantorium Bye Works
Empire 7155

Men's Shoes
By McAFEE
of
BELFAST and LONDON
Cathcart's
1208 Douglas Street G 6111

ST. ANN'S
Commercial Classes

The Sisters of St. Ann conduct a fully modern training department for young ladies entering a business career.

The classes deal with every branch of commercial operations in which a girl may be employed, including the use of a Class Bank, with Bookkeeping, Stenography, Typewriting and the general work of the average office.

The results of this course of training are apparent in the large numbers of graduates of St. Ann's who occupy responsible positions throughout the Province in

The Dominion Civil Service;
The Provincial Civil Service;
The Canadian Pacific Railway Co.;
Banks; Commercial Houses;
Law Offices; Trust Companies.

Special Secretarial Course for Matriculants

Training of young women for Commercial Course work as teachers, according to demands in this Province successfully carried out.

Civil Service Examinations prepared for, successfully.

Third Year High School Standard, or its equivalent, lowest scholarship admitted.

References will be cheerfully given by present employers of pupils from these classes.

Terms for course of tuition reasonable.

ST. ANN'S ACADEMY
Victoria, B.C.

August Furniture
SALE
SIX FLOORS OF FURNITURE
Genuine Reductions in All Departments
HOME FURNITURE CO.
825 FORT ST. E 9021

TEA
JAMESON'S
The Best Tea Comes From the Top of the Tree . . . That's
Jameson's Tea
It Is in a Class by Itself.
ASK YOUR GROCER

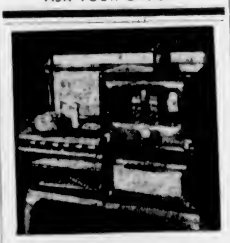

$15.00 FOR YOUR OLD GAS RANGE
SEE the Luxurious new gas ranges for 1938, last word in convenience! Free installation, only $5 down —$15 for your old model!
B.C. ELECTRIC
—OR YOUR DEALER

Prescriptions . . .
Filled in this store carry the guarantee of the finest quality in their ingredients and the utmost care and skill in compounding. Have your prescription dispensed at our Prescription Department.
We Are Prompt · We Are Careful · We Use the Best.
Free Motorcycle Deliveries to All Parts of the City and Adjoining Municipalities.
OWL DRUG CO., LTD.
For Over Fifty Years Victoria's Leading Prescription Store
Campbell Bldg. Phone G 7112 W. H. BLAND, Manager

HELP PUT THE "WORK" IN WORKSHOP
We Can Only Keep Our Thirty Disabled Soldiers in Employment If Work Is Provided by the Public
HAVE YOU GIVEN US YOUR JOB THIS YEAR?
The Red Cross Workshop
584-6 Johnson Street Phone E 3513

HOW OFTEN CAN YOU KISS AND MAKE UP?

FEW husbands can understand why a wife should turn from a pleasant companion into a shrew for one whole week in every month.

You can say "I m sorry" and kiss and make up easier before marriage than after. If you're wise and if you want to hold your husband, you won t be a three-quarter wife.

For three generations one woman has told another how to go smiling through" with Lydia E. Pinkham s Vegetable Compound. It helps Nature tone up the system, thus lessening the discomforts from the functional disorders which women must endure in the three ordeals of life: 1. Turning from girlhood to womanhood. 2. Preparing for motherhood. 3. Approaching "middle age."

Don't be a three-quarter wife, take LYDIA E. PINKHAM'S VEGETABLE COMPOUND and Go "Smiling Through."

Ready for SCHOOL

COATS

Teacher or student will find here the very newest Fall styles . . . coats of definitely superior smartness . . . and of DEFINITELY SUPERIOR QUALITY. Fine cloths . . . silk linings . . . expert tailoring . . . make the new Mallek selection an outstanding bargain opportunity. Coats lavishly trimmed with fur range from $19.85. Coats without fur from $14.85. Come in and ask to see them.

BUY ON OUR POPULAR BUDGET PAYMENT PLAN

Mallek's
LIMITED
Ready-to-Wear and FURS
1212 DOUGLAS STREET E 1623

Hudson's Bay Company
INCORPORATED 2ND MAY 1670

Cash and Carry Food Specials

OLD CITY MAPLE SYRUP 13-oz. bottle 18¢	MOIST SAIR DATES at per lb 5¢	OLD DUTCH CLEANSER 3 tins for 25¢
MINUTE TAPIOCA 2 Packets for 23¢	LARD Swift's Pure 1-lb. packet 16¢	BAKEASY SHORTENING 1s, per packet 14¢
HILL'S COFFEE 1-lb tin for 39¢	HUDSONIA CREAMERY BUTTER First grade 3 lbs. for 94¢	SAFEGUARD TOILET SOAP 3 cakes 10c

Service Food Specials PHONE E 7111

DELICIOUS PEACHES per dozen 35¢
Per crate, $1.75
Silverskin Pickling Onions, 2 lbs. for 25¢
Root Ginger, Garlic, etc., for Pickling
O.K. Cantaloupes Ripe and Luscious, 2 for 25¢
Golden Bantam Corn, per doz. 35¢
Okanagan Field Tomatoes, 2 lbs. for 15¢
Egg Plants, per lb 15¢
BUTTER—Seal of Quality, Bulk, First Grade, per lb 33¢
3 lbs. 96¢
Eggs Grade "A" Pullet, at per dozen 33¢
Cooket, Vegetable Shortening, per lb. 15¢
Cheese, Medium Flavor, per lb. 29¢
Side Bacon, sliced, per lb. 35¢
Steak and Kidney Pies, each 10¢

ENGLISH MALT VINEGAR Special Gallon 69¢
50¢ charge for container returnable
Birk's Pineapple Slices, Crushed, Cubes, Special, 2 tins 25¢
No. 1 Jap Rice, 2 lbs. 15¢
Walnut Pieces Light Amber, per lb 27¢
Kellogg's Rice Krispies, 2 pkts. 23¢
Squirrel Peanut Butter, 1s per tin 15¢
ROYAL CITY APRICOTS 2's squat, tin 16¢
DEL MONTE FRUIT SALAD 2s tall, tin 27¢
Candy Special Assorted Fruit Rickeys, per lb 29¢
Tea H.B.C. Special Breakfast Blend Special per lb 39¢

8 A.M. to 10 A.M. Special—Shoulder Spring Lamb, per lb 17¢
Veal Chops, lb 24¢
Pork Chops, lb 32¢
Rib Lamb Chops, lb 25¢
H.B. Imperial Roast, lb 22¢
Red Salmon, lb 16¢
Local Cod, lb 12¢

Hudson's Bay Company

INCORPORATED 2nd MAY 1670

PARK, SHOP AND DINE AT "THE BAY"

A Thrilling 3-Day HOSIERY SALE

New Shipment! New Shades! Special Prices!

SEMI-SERVICE
The silk hose that is always practical for home and office wear. All sizes. Ringless and clear, light-weight silk. Pair ... **69c**

RINGLESS SHEER CHIFFON
A delightful chiffon hose for dress wear. Neat fitting . . . lovely appearance. All sizes. Priced at, a pair ... **69c**

CREPE CHIFFON HOSE
The hose that any girl or woman needs. Combining smartness with durability. All the new colors and sizes. Pair ... **89c**

Hosiery, Street Floor at THE BAY

New Fall Arrivals in ANNA-MATION SHOES
The shoes that are kind to your feet. Many charming new patterns, suitable for mother or daughter . . . these shoes will make walking a pleasure. Black or brown kidskin or calf leathers . . . ties . . . pumps . . . walking Oxfords. All have the built-in arch support that gives all day comfort. Sizes 3½ to 9. Widths AA to EEE. Per pair ... **4.00**

Shoes, Fashion Floor at THE BAY

Two Feature DRESS Clearances

Regular $4.95 Dresses - - - $2.49

Pep up your wardrobe with an extra dress. Dainty frocks in sheers, floral prints, crepes and spun joy silk. Dressmaker styles with puff sleeves and shirt waist types.

Regular to $8.95 Dresses - - - $4.95

You'll need a new one for business or street wear. Trim shirtmaker frocks in fine English Tootal crease-resisting fabrics . . . embroidered crepes and drawn thread linen. Mostly smaller sizes . . . a few in half sizes . . . pastel colors and white.

Fashion Floor at THE BAY

SEE THE "BAY" WINDOW DISPLAYS

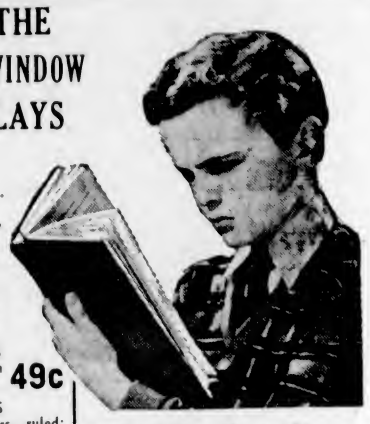

"The Bay" Is Headquarters for School Supplies

REEVE'S PAINTS
For primary and senior grades. Per box ... **30c**

STIFF-COVERED EXERCISE BOOKS
Black—240 ruled pages. Each ... **39c**

SECOND SHEETS
Canary Second Sheets for rough work and typists. 500 sheets per package ... **35c**

LOOSE-LEAF BINDERS
Black. Two rings, with ruled refill; 60 sheets ... **35c**

FOUNTAIN PENS
14 Karat gold nib—attractive colors. Each ... **95c**

LEATHERETTE-COVER EXERCISE BOOKS
Assorted colors—ruled, 144 pages. Each ... **10c**

SCHOOL BAGS
Durable covert cloth . . . in two styles, with shoulder strap or handle ... **59c**

H B C HIGH SCHOOL EXERCISE BOOKS
100 Ruled pages . . . good paper. Priced at **3** for **25c**

LEAD PENCILS
Reliable quality H B leads . . . assorted colors . . . **12** for **25c**

PROPEL PENCILS
To match fountain pens. Each ... **49c**

EXERCISE BOOKS
Leatherette covers—ruled; 60 pages . . . good quality paper. Priced at **5** for **25c**

PENCIL CASES
Containing pens, pencils, crayons, etc., in red, green, blue. Variety of designs. **19c** to **1.00**

We carry a complete line of High School and Public School Textbooks, as authorized by the Department of Education.

Stationery, Street Floor at THE BAY

Boys' All-Wool Tweed Shorts
Sizes 24 to 32. A host of patterns and colors from which to choose. An excellent wearing pant . . . full lined. Included are grey flannels and blue cheviots. Pair ... **98c**

Students' Long Trousers
Excellent quality . . . made from the ends of men's suitings. Greys, browns, tans and dark patterns; also grey flannel and blue cheviot serges. Cuffed wide bottoms. Pair ... **2.45**

Boys' Clothing, Street Floor at THE BAY

Sale of Men's Warrendale SHIRTS

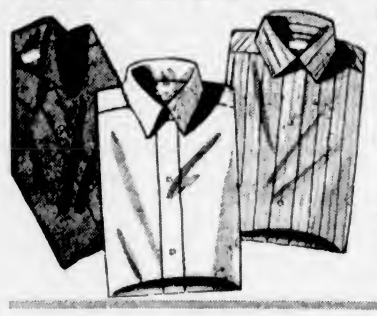

- New Stock Just Arrived
- New Patterns
- Light or Dark Tones, Stripe or Check Designs
- Fast Colors
- Made From Fine Count English Broadcloth

$1

Men! You simply can't have too many shirts. At this reasonable price you'll be able to stock up for the Fall season. These shirts are well made . . . roomy . . . and have attached collar or separate with two matching collars. Sizes 14 to 17½.

Men's Furnishings, Street Floor at THE BAY

Flash!

A SPECIAL PURCHASE ENABLES US TO OFFER YOU

English Coalport and Royal Doulton Bone China

SERVICE PLATES

Bone China with bands of plain colors in green or yellow. Beautifully decorated in gold, with floral spray centrepiece. Each ... **2.95**

China, Third Floor at THE BAY

SEE SPECIAL WINDOW DISPLAY

A Feature Sale of Men's and Young Men's One and Two-Pant SUITS and Topcoats

- All Sizes 35 to 46
- Alterations Free
- All-Wool Fine Blue Botany Serges
- All-Wool Grey Flannels
- All-Wool English Worsteds—Neat Stripe
- All-Wool Fancy Tweeds
- Plain or Fancy Backs
- Single and Double-Breasted Models

Truly an exceptional value! Tailoring is of high standard . . . linings are of firm body Celanese and art satin. The tweed topcoats are Raglans . . . balmacans and slipons.

16.95

Men's Clothing, Street Floor at THE BAY

BUY YOUR SUIT ON "THE BAY" BUDGET PLAN

On purchases $15.00 and over, pay one-third cash and the balance in two equal payments 30 and 60 days. No interest.

An Extraordinary Mattress Value

Only $5.00 Down
Balance Monthly

29.50

Bedding That Possesses Every Feature of a Famous Mattress That Sells Regularly at 42.50—Except for the Manufacturer's Label!

SEE OUR WINDOW DISPLAY

A FEATURE VALUE!

INNER-SPRING-FILLED MATTRESS

You'll have to shop early for this outstanding special. We can only supply 36 people. Floral ticking, rust-resisting coil spring centres with thick layers of cotton ... **11.95**

TWELVE POINTS OF SUPERIORITY!

1—It breathes through 500 patented ventilators.
2—New Velvo-grip disappearing metal handles make turning easy.
3—One-piece inner-spring steel unit; no muslin or twine to wear out.
4—Double-cone type springs, loose ends securely knotted top and bottom. Cannot work out.
5—Each coil independently flexible—and tempered after forming for permanent satisfaction.
6—Only best quality Premier steel wire.
7—Helical spring inside border provides square uniform elastic edge.
8—Spring unit protected each side by special patented sisal padding.
9—Lambswool upholstering on one side for extra warmth in Winter and best staple cotton on reverse side for Summer.
10—Imported high-grade damask covering.
11—Tape-bound seams insure durability of finish.
12—Weight is much less, due to scientifically built unit for easy handling.

ALL STANDARD SIZES

INNER-SPRING-FILLED

MATTRESSES

With hundreds of springs expertly placed to conform with every movement of the body . . . deep soft padding . . . with sisal pad. Beautiful ticking . . . ventilated. Embodying all the refinements of finish one expects in a super quality mattress. Standard sizes ... **19.50**

EXTRA! 25 Only

Simmons Inner-Spring-Filled MATTRESSES

"Exclusive Special" . . . every one built to Simmons high standard of quality . . . and priced way below their regular value. All standard sizes ... **16.95**

Furniture, Fourth Floor at THE BAY

BUY ON "THE BAY" BUDGET PLAN

On Purchases of $15.00 and Over, Pay One-Third Cash and the Balance in Two Equal Payments 30 and 60 Days — No Interest

That Body of Yours

(By James W. Barton, M.D.)

WHY YOU NEED A VACATION

Routine is dull and tiresome; change sharpens our wits and renews our strength.

Every year at this time I feel that, as a health writer and editor I should pass along to all readers the knowledge that everybody—man, woman, boy and girl—should have a change, a vacation that means vacating their present surroundings and going elsewhere.

Fortunately those too poor to pay for a vacation are now taken to the country, to lake, to sea, by various organizations who realize that mind and body must be refreshed if life with its worries and problems is to be faced at all.

There are those who do not need the help or perhaps do not wish to be helped to obtain a vacation, but believe they cannot spare the time from their work; the work itself would suffer, they would go behind financially and the worry of this would undo all the good a vacation might give them.

Others think that a vacation is just wasted time and money, that they will return home tired, irritable, with the need of a lot of sleep to become normal again.

In thinking about vacation and of anyone who thinks resting or vacationing is wasted time, this one should think of himself as a "run down" or "nearly run down" battery, which has to be taken from the car and recharged before it is put back into the car to do its work again. And so taking a real vacation means taking yourself out of your business or workshop and from your home, so that for the time being you expend no energy. In fact, you take in energy. You get charged with energy by change of scene, by the different food you eat, and the different people you meet.

Vacation is thus not wasted time, because as you rest from your labor, you are like one who stops using his scythe to sharpen it. While he rests he hones the blade of the scythe, so that when he starts work again, the sharpened blade does much better work in less time than before.

So everybody should take a vacation, should vacate their present surroundings, which sometimes may mean a "holiday" for those left behind.

The real benefit from a vacation comes not so much from doing what you want to do during the vacation, but getting away from everything you see and do during the rest of the year.

Grocer: "What do you mean by throwing that brick at my window?"

The Culprit: "Well, ow was I to know 'the blinkin' wasp was on the inside?'

SANDSLIDE BURIES EIGHT; ONE DIES

VANCOUVER, Aug. 25 (C.)—George Bowron, thirty, was suffocated today when he was buried for thirty minutes under a slide of sand and gravel.

Bowron was one of a crew of eight men loading sand for a fill on the north end of the Pattullo Bridge when almost seventy tons of sand and gravel, loosened by recent heavy rains, fell from the wall of the pit, partly burying several others of the crew. Bowron was formerly a school teacher in Lloydminster, Sask.

$40,000 FIRE LOSS

MOOSE JAW, Aug. 25 (C.)—Seven buildings in the village of Parkbeg, Sask., thirty-five miles west of Moose Jaw on the main line of the C.P.R. were destroyed by fire early today. The estimated loss is $40,000.

LOUIS IS HEAVY FAVORITE ON EVE OF TITLE BOUT

Ross Somerville Lone Canadian in U.S. National Golf

London Shotmaker Scores Two Victories in Match Play at Alderwood Country Club—Medalist Goes Down to Defeat—Kenny Black, Vancouver, Eliminated—Thompson Out

ALDERWOOD COUNTRY CLUB, Portland, Aug. 25 (AP).—Big guns of amateur golf boomed with devastating force today and the end of a double round of firing found the defending titleholder, the outstanding favorite and two former kingpins, one a Canadian, still in the fight for the United States 1937 crown.

Ross (Sandy) Somerville, of London, Ont., stroked through the double round in sensational style to give Canada its lone representation in tomorrow's third round.

The lanky Ontario shot came from behind in the morning to down Bob Servis, of Dayton, O., 2 and 1, then continued his brilliant play in the afternoon to oust Mat Palacio, of San Rafael, Calif., 3 and 1.

Ken Black, of Vancouver's Shaughnessy Golf Club, bowed out in the morning round to Bill Holt, of Syracuse, N.Y., 3 and 1.

The third Canadian, Joe Thompson, formerly of Hamilton, Ont., and now playing from Great Neck, L.I., dropped his first-rounder to Palacio, one up.

MEDALIST ELIMINATED

Roger Kelly, the Winnipeg-born medalist of the qualifying thirty-six holes who makes Los Angeles his home, lost to T. Sufferin Tailer, New York socialite, one up, also in the first round.

With Somerville in the third round went defending titleholder Johnny Fischer, of Cincinnati; the veteran Chick Evans, of Chicago, and twice holder of the crown; Johnny Goodman, Omaha's favored bid, and Harry Givan, Seattle star and former Walker Cup player.

Fischer pushed Robert Babbish, of Rochester, Mich., out of the picture in the opening set-to, 4 and 3, and ended up the day with a 5 and 4 win over Fred Clark, Jr., of San Gabriel, Calif.

Evans, nearly fifty, and playing his twenty-eighth amateur championship, made an uphill fight to defeat Charles Finger, Burlingame, Calif., youngster, on the twentieth hole. In the second round he cracked par all over the Alderwood course to whip Joe Lynch, of Boston, 3 and 2.

Evans clubbed out a sensational 33, four under par, to lead Lynch 3 up at the ninth. For the sixteen holes played he was two under standard figures.

Somerville, leader of the parade in 1932, equalled Evans' spectacular first nine 33, in defeating Matt Palacio, Jr., of San Rafael, 3 and 1. In the opening match he won from Bob Servis, Dayton, O., 2 and 1.

In nosing out Servis in the initial tilt, the lanky Canadian raced through the second nine in sensational fashion, ending up three under par and needing only a par 5 on the eighteenth for a blazing 32 three under par.

His four-under-par 33 for the first nine of the second round gave him a 3-up margin on Palacio, 1936 California state amateur titlist.

Goodman, winner of the national open in 1933, clouted out a 4 and 3 victory over Jimmy McHale, of Los Angeles. His golf failed to reach the high standard displayed during the qualifying trials, but McHale's was worse. Johnny was 2 up at the turn. In the first round he swamped Donald McPhail, Baltimore, 7 and 6.

One of the standouts of the day was Ed Kingsley, mining company employee from Murray, Utah, and state titleholder from 1932 through 1935. Kingsley defeated Tailer, 2 and 1, after the latter had put out Medalist Kelly.

Bill Holt, trailer salesman from Syracuse, N.Y., sent Arthur Doering, Jr., of Chicago, out of the second round, 4 and 3, after beating the Vancouver, B.C., star, Ken Black, 3 and 1, in the morning.

CAMPBELL GOES OUT

Marvin Ward, of Tacoma, proved a sensation in the lower bracket by toppling Albert (Scotty) Campbell, of Seattle, last year's Walker Cup player, 1 up in the first round. He followed with a convincing 5 and 4 win over Dr. O. F. Willing, of Portland.

National Intercollegiate Champion Fred Haas, Jr., of New Orleans, blasted two rivals out of the running, beating Chuck Hunter, of Tacoma, 2 and 1, in the first match and trouncing Bill Shea, of Rockville, Md., 5 and 4, in the next session.

Former Walker Cupper Don Moe, of Portland, back on his game and a definite threat for top honors, beat Charley Yates, of Atlanta, 4 and 2, and followed with a 3 and 2 win over Jack Gaines, of Glendale.

Seattle's best bet, Harry Givan, outplayed two opponents despite a painful burn on his left hand, suffered yesterday when a book of matches caught fire as he was lighting a cigarette. He took T. S. Jamison, Jr., of Pittsburgh, down the line, 2 and 1, and then overwhelmed John Cummings, Jr., of Memphis, 7 and 6.

Givan will face Moe in the Pacific Northwest's big battle tomorrow.

Par golf or better predominated during the day as the field of sixty-four qualifiers was trimmed to sixteen survivors. A warm sun had the boys firing their best shots. A gallery of several thousand fans were scattered over the course.

Victoria Nine to Oppose Duncan in Exhibition Game

UNDEFEATED in five starts this season, the Victoria Baseball Club nine will oppose the Texaco Club, Duncan, Saturday afternoon, in an exhibition baseball game at the Royal Athletic Park. "Sonny" Walker, husky young moundsman, who heaved the locals to victory over Port Alberni in the Vancouver Island Day series, will go to the slab for the Victoria club. Massa Kuwabara, smart young Japanese receiver, will do the back-stopping. The local squad will be at full strength and look forward to adding the Up-Islanders to their list of victims for the season. The fixture will commence at 3 o'clock.

LONGACRES RACING

LONGACRES, Aug. 25.—Results here today follow:

FIRST RACE—Five and one-half furlongs
Film Star (Adams) ... $3.40 $2.60 $2.20
I Spy (Mason) 4.20 2.70
Play Money (Gray) 2.60
Time, 1.07. Also ran: Fredericka, Forward Four, Smokes Girl, Irish Marie, Parcy.

SECOND RACE—Five and one-half furlongs
Curious (Thompson) $5.20 $2.20 $2.20
Bilkan (King) 2.30 2.40
Cedarwood (Fuche) 4.20
Time, 1.08. Also ran: Miss Monaco, Magic Baby, Milly Rowan, Kings Jubilee.

THIRD RACE—Six furlongs
Quick Look (Gribble) $5.60 $2.90 $2.70
Final Play (Thompson) 3.70 3.10
Prince Pad (Josephson) 3.60
Time, 1.12 2-5. Also ran: Taddy Bane, English Girl, Notar, Voltanna, Rolling Shot, Unchanging, Plain Clothes, High Trust.

FOURTH RACE—Six furlongs
Opening Night (Neves) $6.20 $4.70 $3.70
Thoughtful (McCormick) 11.70 5.30
Apromelte (Stampel) 2.90
Time, 1.12 2-5. Also ran: Old Judge, Luaen Luggage, Daisy Bane, Woodsan, Chleasha, Miss Swasey, Flodur, Maeantic.

FIFTH RACE—Six furlongs
Gold Step (Linton) $3.40 $2.60 $2.30
Teenie R (Adams) 3.10 2.50
Crystal Flyer (Gray) 2.60
Time, 1.12. Also ran: Brilliant Baby, Leland, Evilo, Paradelle, Adder.

SIXTH RACE—Six furlongs
Jack O Spades (Gray) $2.90 $2.20 $2.30
Temper (Adams) 2.50 2.50
Tall Oak (Thompson) 3.10
Time, 1.11 2-5. Also ran: Dungeness, Mekons, Euripides, Snap Judgment.

SEVENTH RACE—Six furlongs
Mica Rock (Adams) $16.60 $4.50 $3.00
Loafer (Rosengarten) 2.50 2.10
Scythe (Thompson) 2.50
Time, 1.1[illegible]. Also ran: Mary Carmen, Skippy McGee, Deline Bank, Yule Star, Harvey G O.

EIGHTH RACE—One mile
Van Hastings (Platt) $8.50 $4.00 $2.90
Old Tusk (Gray) 6.60 3.60
Sir Satin (Gribble) 3.20
Time, 1.39. Also ran: Gunstrap, Baggage Master, Too Much Talk, Fanaway, Star Cluster, Elko Boy, Cloud Sergeant, Aksala, Hyman.

OVERNIGHT ENTRIES

FIRST RACE—Six furlongs
Mad Spasm 102
Patou Bow 113
Jay L 101
Fort Thomas 115
Dixber 100
Merry Day 100
Rochester Day 110
Fort Chance 115

SECOND RACE—Mile and one-sixteenth
Cordon Bleu 116
Pomposo 111
Slogan 111
Rosser S 15
Clack 116
Dancing Jane 108
Alliot 111

THIRD RACE—Mile and one sixteenth
Shasta Sona 111
Too Busy 116
Voyage 111
Hydrobell 111
Sporting Blues 116
Burning Feet 116
Lord Bracadale 118
Kuvera 111

FOURTH RACE—Mile and one-sixteenth
Fine Fibre 109
Well Built 104
Shasta Over 114
Broad Royal 114
Twisted Threads 114
Closing Time 109
Reproach 109
Woodgain 114

FIFTH RACE—Mile and one-eighth
Cresta Run 109
Marco 109
Dr Spoon 114
Johnny Shaw 109
Sarah Justice 109
Remle 114
Bern O'Due 109
Source Circle 109

SIXTH RACE—Mile and one-sixteenth
V[illegible]tor 112
Enly 103
Merry Freda 107
Nuve A[illegible]a 112
G[illegible]lder 98
Grayback 102

SEVENTH RACE—One mile
Warayata 108
Nas[illegible]vn 105
Master Time 111
S[illegible]pens[illegible]n 99
The M[illegible]ay 101
Dav[illegible]dor 105

EIGHTH RACE—One mile
La H[illegible]nda 106
Caref[illegible] Kitty 101
Crystal Lake 111
Captain Logan 111
L[illegible]e A[illegible]es 106
M[illegible]resure 1[illegible]
Tip Inn 100
O[illegible]y George [illegible]16
Bere[illegible]da 1[illegible]
Dr[illegible] [illegible]ef 116
Jeffrey 106

First post 2.25 p.m.
Weather [illegible] track fast.

A laddie at college named Breeze
Weighed down by B.A. [illegible] and M.D.'s,
Colla[illegible] f[illegible]m the [illegible]
Said [illegible]
You're killing yourself by degrees."

Principals in Tonight's Title Fight

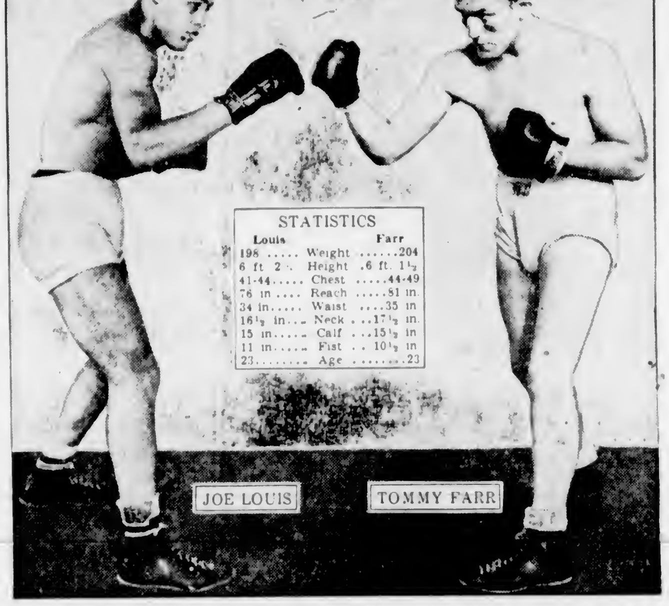

Here are the two principals in tonight's fifteen-round heavyweight championship bout carded at the Yankee Stadium, New York. Joe Louis, Detroit's Brown Bomber and present kingpin, will defend his crown against Tommy Farr, British champion. Louis is quoted as a 6 to 1 favorite, and most of the experts pick him to win by a kayo. More than 30,000 people are expected to witness the fight, and the estimated receipts are set at $250,000. The bout will be broadcast over the N.B.C. network with Clem McCarthy at the microphone, and is scheduled to commence at 6 o'clock, Victoria time.

Giants Take Twin Bill and Cut Cubs' Lead to Two Games

Win Eleven-Inning Opener, 8-7, and Afterpiece, 4-2, to Move Up on Chicago in National League—Cards Triumph Twice Over Dodgers

NATIONAL LEAGUE

NEW YORK, Aug. 25 (AP).—The crippled New York Giants put aside their crutches today, beat the pace-making Chicago Cubs twice, 8-7 and 4-2, and put themselves right back in the thick of the National League pennant race.

The double triumph cut the Cubs' lead from four to two games.

Trailing by five runs in the ninth inning of the first game after their ace southpaw, Carl Hubbell, had been subjected to heavy fire, the Giants tied the score with the aid of a three-run homer by Jimmy Ripple and won in the eleventh.

The "goat" of that amazing finish was Billy Herman, the great second sacker of the Cubs, whose two errors, in the ninth and eleventh frames, paved the way for his team's downfall. The hero was the red-headed Ripple, whose homer climaxed the five-run rally that tied the score in the ninth. Ripple, on base as a result of Herman's second miscue in the eleventh, also tallied the winning run as hits by Leiber and Hank Danning brought him around the bases. The last six New York runs were unearned.

Harry Gumbert, youthful right-hander, scattered seven Cub hits and batted in what proved the winning run of the second game. Gumbert was supported by the slugging of Joe Moore, who hit a homer and double, and Hank Leiber the blond bomber who connected for a 460-foot triple in the fourth and sewed up the game with a circuit clout in the sixth. Leiber also contributed a circus catch of a short fly from the bat of Lonnie Frey in the sixth, that helped stop a menacing Chicago rally, with two on base.

First game		R	H	E
Chicago	200 010 301 00—7	14	4	
New York	000 200 005 01—8	15	2	

(Eleven innings.)

Batteries: Lee, French, Davis and Hartnett; Hubbell, Schumacher, Brennan and Danning.

Second game		R	H	E
Chicago	100 010 000—2	7	0	
New York	000 211 00x—4	8	1	

Batteries: French, Bryant and O'Dea; Gumbert and Danning.

Pirates Whip Bees

BOSTON, Aug. 25 (AP).—Scoring six runs in the first two innings, the Pittsburgh Pirates whipped the Boston Bees, 6-0, in the Beehive today before 3,500 fans.

The biggest factor in the game was the twelve-hit attack of the powerful Pirates, led by the big stick of Lloyd Waner, centre fielder.

		R	H	E
Pittsburgh	240 000 000—6	12	2	
Boston	000 000 000—0	6	1	

Batteries: Bauers and Todd; Gabler, Hutchinson and Mueller.

Cards Win Two

BROOKLYN, Aug. 25 (AP).—The St. Louis Cardinals breezed in with a double-header victory over the Dodgers today behind a pair of effective pitching performances by Lon Warneke and Si Johnson. The scores were 4-2 and 5-2.

First game		R	H	E
St. Louis	0[illegible] 010 0[illegible]—4	9	0	
Brooklyn	001 010 000—2	6	3	

Batteries: Warneke and Owen; Hoult, Cantwell and Phelps.

Second game		R	H	E
St. Louis	130 000 100—5	9	0	
Brooklyn	100 000 010—2	8	1	

Batteries: Si Johnson and Owen; Mungo, Lindsey, Butcher and Spencer, Phelps.

AMERICAN LEAGUE

DETROIT, Aug. 25 (AP).—Charlie Gehringer, leading batter of the American League, added six points to his average with a perfect day at the plate, and Rudy York, rookie catcher, continued his home-run hitting today as the Detroit Tigers defeated the Philadelphia Athletics, 10-4, to take the series, two games to one.

		R	H	E
Philadelphia	010 000 030—4	6	0	
Detroit	430 201 00x—10	15	1	

Batteries: Caster, Williams, Hayes and Brucker; Auker and York.

Senators Sweep Series

ST. LOUIS, Aug. 25 (AP).—Buddy Myer drove in four runs with three singles as Washington won from St. Louis today, 7-6, and swept the two-game series.

		R	H	E
Washington	000 230 101—7	13	0	
St. Louis	000 004 200—6	14	2	

Batteries: Deshong, Linke and Millies; Vanatta, Koupal and Hemsley.

Feller in Form

CLEVELAND, Aug. 25 (AP).—Bob Feller, his curve ball streaking across the outside corner, today struck out sixteen men—one less than the major league record he shares with Jerome (Dizzy) Dean—and carried the Cleveland Indians to an 8-1 victory over the Boston Red Sox.

The invaders came back in the nightcap for a 7-2 triumph over Willis Hudlin.

First game		R	H	E
Boston	100 000 000—1	4	1	
Cleveland	020 105 00x—8	12	1	

Batteries: Newsom, Walberg, Olson, Gonzales and Desautels; Feller and Pytlak.

Second game		R	H	E
Boston	001 000 330—7	14	1	
Cleveland	000 000 020—2	8	1	

Batteries: McKain, Wilson and Desautels; Hudlin, Wyatt, Heving, Brown and Pytlak.

Yankees Triumph

CHICAGO, Aug. 25 (AP).—The New York Yankees had a cinch with their one-time jinx, Thornton Lee, today and coasted in with a 10-5 victory over the White Sox to maintain their ten-and-one-half-game lead in the American League race.

They clubbed Lee to the showers in less than four innings, piled up a 7-3 lead before the fifth inning started, and breezed in from there without much difficulty as Bump Hadley, although tagged for ten hits, tightened up with men on base.

Although they were shut out in their home-hitting specialty, they landed on Lee and Duncan Rigney for a dozen hits, three of them by little Don Heffner, who filled in for the ailing Tony Lazzeri at second base and drove three runs across.

The only White Sox socker to give Hadley any particular trouble was the ex-Yankee, Dixie Walker, who walloped four for four for a perfect day.

		R	H	E
New York	121 300 201—10	12	1	
Chicago	200 010 200—5	10	3	

Batteries: Hadley and Dickey; Rigney and Sewell.

COAST LEAGUE

SAN FRANCISCO, Aug. 25 (AP).—San Francisco's Seals scored their second straight Pacific Coast League baseball victory over the Seattle Indians today, 7-3.

	R	H	E
Seattle	3	8	0
San Francisco	7	12	1

Batteries: Osborn and Fernandes; Spindel, Lamanske, Ballou and Monzo.

	R	H	E
Portland	3	12	0
San Diego	1	3	0

Batteries: Liska and Cronin; Ward and Detore.

	R	H	E
Missions	4	7	3
Sacramento	3	6	0

Batteries: Beck and Outen; Schmidt and Franks.

	R	H	E
Los Angeles	5	8	1
Oakland	0	6	2

Batteries: Prim and Collins; La Rocca, Miller and Raimondi.

INTERNATIONAL LEAGUE

MONTREAL, Aug. 25 (CP).—The hitting of Ab Wright and Les Powers was the main factor in Baltimore Orioles' 9-2 victory over Montreal Royals here today, to give the birds the five-game series, 3-2.

Wright and Powers drove in eight of the flock's nine runs.

		R	H	E
Baltimore	300 301 020—9	15	2	
Montreal	100 000 100—2	10	3	

Batteries: Sivess and Gray; Duke, Lisenbee and Kies.

		R	H	E
Jersey City	001 027 000—10	14	0	
Toronto	011 101 110—6	13	1	

Batteries: Stiles, Mangum and Redmond; Berly, Sullivan, Wilson, Nekola, Horton and Hogan.

		R	H	E
Syracuse	100 000 000—1	6	2	
Rochester	010 001 01x—3	4	1	

Batteries: Vandermeer and Chell; Krist and Poland.

		R	H	E
Newark	100 200 011—5	8	2	
Buffalo	001 201 000—4	11	2	

Batteries: Beggs and Hershberger; Harris and Savino.

AMERICAN ASSOCIATION

Columbus 4, Kansas City 1.
First game: St. Paul 4, Louisville 1. Second game: Louisville 4, St. Paul 2 (seven innings).
Toledo 10, Milwaukee 6.
Minneapolis 10, Indianapolis 1.

POSTPONEMENTS

National—Cincinnati at Philadelphia (2), rain, seven scheduled.
American—None; five scheduled.
International—None; four scheduled, two night games.
Association—None; five night games scheduled.

Louis-Farr Fixture Will Be Aired at 6 o'Clock Tonight

A COMPLETE blow-by-blow description of the world's heavyweight championship fight between Joe Louis, titleholder, and Tommy Farr, challenging British champion, at the Yankee Stadium, New York, will be broadcast to fight fans from coast to coast over the Red Network of the N.B.C. and the Canadian Broadcasting Corporation. Clem McCarthy will be at the microphone, with Edwin C. Hill providing the in-between round descriptions. Stations handling the battle will be KOMO, KFI, KPO and CRCV.

TITLEHOLDERS ARE EXTENDED IN NET MEET

Budge and Mako Given Stiff Battle in National Doubles Tournament

BROOKLINE, Mass., Aug. 25 (AP).—A breath-taking finishing spurt by Don Budge and Gene Mako, the defending champions in the men's division of the national doubles tennis tournament at Longwood, today enabled those invincible Davis Cup stalwarts to lead the parade of eight seeded teams into the third round brackets.

Only two sets of favorites advanced with straight-set victories, the sort of decisive triumphs that every one of the eight successful women's teams gained as they reduced their competition to the same stage.

Budge and Mako won twelve of the last fourteen games as they overtook the unseeded but inspired Garner Mulloy, Miami, and Alfred Jarvis, Tenafly, N.J., for a 6-1, 3-6, 3-6, 6-1, 6-3 victory.

Baron Gottfried Von Cramm and Henner Henke, the German stars who topped the foreign list of seedings, also encountered rugged opposition from the stubborn Chicagoan, Norman Bickel, and Norbert Burgess, who bowed, 6-4, 6-3, 4-6, 6-3, after a struggle against superior odds.

G. Patrick Hughes and Charles E. Hare, of England, were the victims of the fifth seeded Bobby Riggs and Bernie Coghlan, of Los Angeles, 4-6, 6-4, 11-9, 10-8. The Britishers appeared assured of victory until the seventh game of the third set, when Hare tripped and fell against a net post, injuring an ankle.

CHAMPIONS ADVANCE

The parade of favorites in the third round of the women's tourney was led by the defending champions, Carolin Babcock, Los Angeles, and Mrs. John Van Ryn, Austin, Tex., who prevailed over Grace Surber and Norma Taubele, New York, 6-2, 6-4.

Kay Stammers and Freda James, of England, the top-ranking foreign entry, were also victorious, as were their countrywomen, Joan Ingram and Evelyn Dearman, and the Chile-German team of Anita Lizana and Marie Horn, who were ranked second and third on the visitors' seeded list.

DETROIT BOMBER IS PICKED BY EXPERTS TO KAYO BRITISHER

Consensus of Opinion Is That Tommy Farr Will Not Last Twelve Rounds—Odds Expected to Lengthen to Seven to One Prior to Start Of Bout—Weather Threatening

NEW YORK, Aug. 25 (AP).—Joe Louis, the twenty-three-year-old fistic sensation from Detroit, makes the first defence of his recently-won heavyweight title against Tommy Farr, British Empire champion, at the Yankee Stadium tomorrow night.

The weather man didn't promise to be any too kind about it. After several days of almost continuous rain, which threw a heavy damper over the ticket sale, the forecast today was that tomorrow night will be cloudy, with light showers possible.

Even so, the outlook is for a crowd of between 30,000 and 40,000 and a gate of around $250,000.

Promoter Mike Jacobs has said all along the fight would not do less than $300,000 and he stuck to that figure today.

If a postponement is necessary, the bout will be held Friday night.

HEAVY FAVORITE

The young Brown Bomber, who blasted the heavyweight crown from James J. Braddock's head at Chicago last June, continued an overwhelming favorite over the Welshman, who sprang into the spotlight by beating Max Baer in London some months ago.

Odds, which had been stationary at 4 to 1 for a week, shot to 6 to 1 today and Broadway gamblers said they might reach 7 to 1 by the time Louis and Farr climb into the ring at approximately 6 o'clock (P.S.T.) tomorrow night.

In an Associated Press poll of twenty-five New York, out-of-town and British boxing writers, only one was found—John MacAdam, of The London Sunday Dispatch—who picked Farr to win. Most of them think Louis will stop the Britisher well within twelve rounds.

Louis and Farr, both trained to the minute, took things easy at their training camps at Pompton Lakes and Long Branch, N.J., today preparatory to motoring into town

Continued on Page 15

● "As different as day and night!" That's the way men describe the thrill of shaving the Gillette Way—*using a Blue Gillette blade in a Gillette Razor*. This super-keen blade is designed by Gillette and made by Gillette expressly for the Gillette Razor. Enjoy this matchless shaving comfort. Buy a package of Blue Gillette blades today.

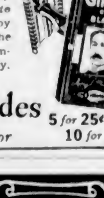

Blue Gillette Blades 5 for 25¢ 10 for 50¢
Precision-made for the Gillette Razor

It's the House Behind the Brands that Counts!

Over three quarters of a century of experience stands behind the internationally famous name of Seagram's—it will pay you to *"say Seagram's and be sure"*.

Joseph E. Seagram & Sons Limited, Waterloo, Ont.

This advertisement is not published or displayed by the Liquor Control Board or by the Government of British Columbia.

WE URGE YOU TO HURRY! JUST 2 DAYS MORE!
SHOWING TODAY AND FRIDAY ONLY!
● ADVENTURE AND THRILLS!

AT 11:55, 2:11, 4:27, 6:43, 9:00 THE WORLD'S GREATEST SPECTACLE

NABOB MATINEES Daily to 5 P.M. Children FREE With 3 1-lb. Coupons

STARTS SATURDAY
The Picture that the World Demanded be finished and What a Picture!

LAST TIMES TODAY ● JANE WITHERS in "Wild and Woolly"
Also PETER LORRE in "THINK FAST, MR. MOTO"

TOMORROW! Showing for 3 Days Only

FAREWELL WESTERN FRONT! HAIL . . . WHAT?
. . . For some familiar haunts and waiting lips . . . for others, wives and sweethearts who eyed them strangely!

WITH GREAT CAST OF STARS!
John King, Richard Cromwell, Slim Summerville, Andy Devine, Barbara Read, Louise Fazenda, Noah Beery, Jr., Maurice Murphy, John Emery, Etienne Girardot.

EXTRA! Our Gang Comedy "ROAMIN' HOLIDAY" ● Cartoon in Color "Plenty of Money and You" ● Canadian News

DOMINION

SEATTLE PAIR VICTORIOUS IN ISLAND FINAL

Bob Odman and Doug La Febvre Capture Under-Eighteen Net Title

DUNCAN, Aug. 25.—Rain delayed the junior tennis tournament at the Duncan courts today, with only the finals in five events being run off. These were in the boys' doubles under eighteen, boys' singles under fourteen, boys' doubles under fourteen, girls' doubles under fourteen, and the boys' doubles under sixteen.

Bob Odman and Doug La Febvre, of Seattle, defeated Smith and Talbott, also of the Sound City, in straight sets, 6-3, 6-3, in the under eighteen doubles. Two Victoria boys, Henry Bennett and W. Knotts, took the under sixteen doubles from France, of Kelowna, and Paris, of Vancouver, in a three-set battle, 3-6, 6-0, 6-4.

In the boys' singles under fourteen, Bob Pelouze, of Bellingham, took the measure of Gordon Jennings, Metchosin, in straight sets, 7-5, 6-1. The girls' doubles under fourteen was won by Fay Anderson and Ethel Noble, of Vancouver, over two local players, Monica Oldham and Felicity Aldersey, to the tune of 6-0, 6-1.

Besides the rain, the tournament was held up by a number of players entering in and reaching semi-finals in both the under eighteen and under sixteen classes, making six entries each. All semi-finals will be played Thursday morning, beginning at 10 o'clock, with the finals scheduled for 1 o'clock.

RESULTS

Complete results follow:

Boys' Singles—Under 18

Semi-Final—B. Talbott, Seattle, defeated W. Knotts, Victoria, 6-1, 10-8; Doug La Febvre, Seattle, defeated Henry Bennett, Victoria, 6-4, 6-1.

Girls' Singles—Under 18

Semi-Finals—Kay Staples, Duncan, defeated Virginia May, Parksville, 6-1, 8-6; Jean Eckhardt, Mission, defeated Ruth Wilson, Vancouver, 6-4, 6-3.

Boys' Doubles—Under 18

Second Round—T. Staples, Duncan, and O. Hincks, Langford, defeated D. Handling, Vancouver, and F. Naish, Penticton, 9-7, 6-2.

Semi-Finals — S. Smith and B Talbott, Seattle, defeated H. Bennett and W. Knotts, Victoria, 6-3, 6-3; B. Odman and D. La Febvre, Seattle, defeated T. Staples, Duncan, and O. Hincks, Langford, 6-1, 6-3.

Final—Odman and La Febvre defeated Smith and Talbott, 6-3, 6-3.

Girls' Doubles—Under 18

Semi-Finals — Kay Staples and Suzanne Hadwen, Duncan, defeated Pat Longridge, Duncan, and Sheilah Halley, Saltspring, 6-2, 6-2; Virginia May, Parksville, and Ruth Wilson, Vancouver, defeated Jean Eckhardt and Mary Michie, Mission, 3-6, 12-10, 6-0.

Girls' Singles—Under 16

Semi-Finals—Jean Eckhardt, Mission, defeated Nancy May, Parksville, 6-0, 6-0; Virginia May, Parksville, defeated Mary Michie, Mission, 6-3, 6-3.

Boys' Singles—Under 16

Semi-Final—H. Bennett, Victoria, defeated Dick Odman, Seattle, 6-2, 6-2.

Boys' Doubles—Under 16

Semi-Finals — France, Kelowna, and Paris, Vancouver, defeated K. Lee and D. Rhodes, Vancouver, 10-8, 3-6, 6-0; Bennett and Knotts, Victoria, defeated D. Odman, Seattle, and E. Wilson, Vancouver, 7-5 (one set).

Final—Bennett and Knotts defeated France and Paris, 3-6, 6-0, 6-4.

Girls' Doubles—Under 16

Semi-Final — Mary Michie, Mission, and Joyce Carrier, Brentwood, defeated M. MacBean, Duncan, and J. Handling, Vancouver, 6-1, 6-2.

Mixed Doubles—Under 16

Semi-Finals—Paris and Jean Eckhardt defeated Kenny Lee and Mary Michie, 6-1, 7-5; Bennett and Virginia May defeated Knotts and Monica Roberts, 3-6, 6-3, 7-5.

Boys' Singles—Under 14

Semi-Final — G. Jennings, Metchosin, defeated J. Porter, Duncan, 6-2, 6-1.

Final—Bob Pelouze, Bellingham, defeated Gordon Jennings, Metchosin, 7-5, 6-1.

Girls' Singles—Under 14

Semi-Finals—Ethel Noble, Vancouver, defeated Nancy May, Parksville, 6-4, 6-0; Fay Anderson, Vancouver, defeated Monica Oldham, 6-0, 6-0.

Boys' Doubles—Under 14

Final—J. Porter, Duncan, and B. Pelouze, Bellingham, defeated G. and M. Jennings, Metchosin, 6-2, 6-3.

Mixed Doubles—Under 14

Semi-Finals—K. Lee and Ethel Noble, Vancouver, defeated B. Pelouze, Bellingham, and Fay Anderson, Vancouver, 6-2, 6-4. G. Jennings and Gwen Ellwood, Metchosin, defeated A. and G. Dunlop, Duncan, 6-2, 6-2.

Girls' Doubles—Under 14

Semi-Finals—Fay Anderson and Ethel Noble, Vancouver, defeated Nancy May, Parksville, and Monica Oldham, South Cowichan, 6-2, 6-1; Felicity Aldersey and Gillian Dunlop, Duncan, defeated Gwen Ellwood, Metchosin, and Suzanne Anketel-Jones, Duncan, 4-6, 7-5, 6-3.

Final—Fay Anderson and Ethel Noble defeated Felicity Aldersey and Monica Oldham, 6-0, 6-1.

Pamela—"Isn't Sport a naughty dog, mummy? He ate my doll's slipper."

Mother—"Yes, darling. He ought to be punished."

Pamela — "I did punish him. I went straight to the kennel and drank his milk."

Prizes for Tillicum Salmon Derby

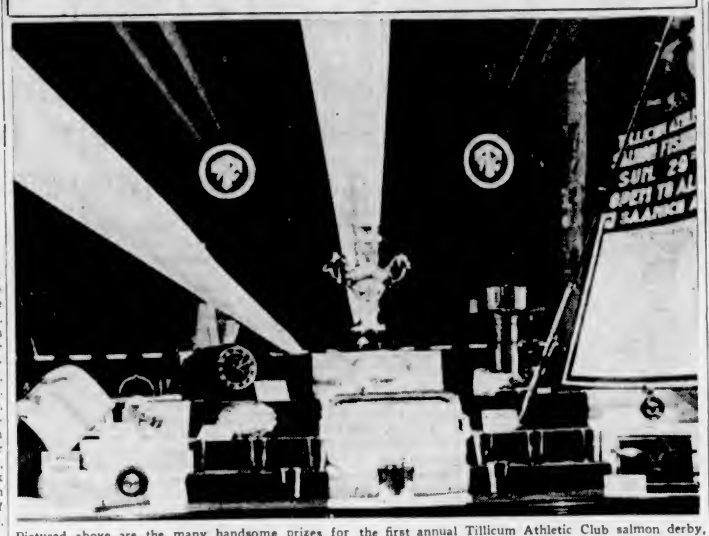

Pictured above are the many handsome prizes for the first annual Tillicum Athletic Club salmon derby, which will be held Sunday at Brentwood. The competition will start at 6 a.m. and conclude at 6 p.m. All fish will be weighed in at Creed's Landing. There are eleven prizes, seven for men and four for women. The challenge trophy in the centre of the picture is the major award, and will become the property of any angler winning it two years in succession. Ollie Corbett, chairman of the committee in charge, has everything in readiness for what promises to be the biggest event of its kind ever staged in local waters. The prizes are on display in the window of Wilson & Lenfesty's, Government Street.

KASHEY WILL MEET HANSON

Leading Heavyweights Are Booked for Saturday's Mat Show at Tillicum

With two first-class men already booked for the main event, and Promoter Fred Richardson busy lining up three outsiders, who have never shown here before, for the supporting card, a wrestling dish de luxe is on order for the followers of the grunt and groan pastime, who journey to the Tillicum gymnasium on Saturday evening.

Heading the card in the ten six-minute round, number one spot bout will be "King Kong" Kashey, the Syrian bad man, and Bill Hanson, of Salt Lake City.

Kashey is the original bad man one may have read about in the Arabian Nights, and enters the ring with the express purpose of making things plenty uncomfortable for his opponent. However, Billy Hanson is no shrinking violet himself, and the fans who have seen this smart boy in action at the local bone-bending emporium, know he can take care of himself in almost any kind of company.

Displaying a variety of holds backed up with powerful muscles, Hanson, former California State champion, has a host of followers in Victoria who will be anxious to see just what style he will use against the unorthodox tactics which Mr. Kashey is reported to use whenever he steps inside the squared circle.

The three outsiders will make their appearance in the semi-windup and special bouts. Although no definite arrangements have been completed yet, Promoter Richardson is angling for some boys of the high calibre of Hanson.

JUNIOR TENNIS

Junior tennis matches carded tomorrow are as follows

FIRST DIVISION, BOYS

Victoria High "Blues" vs. Victoria High "Greens"

THIRD DIVISION, GIRLS

Victoria High vs. Collectives, St. Margaret's vs. Co-Opps.

RCA Victor ELECTRIC TUNING!

Thousands have asked for it! Now RCA Victor deliver it!

We are proud to offer for the first time this entirely new conception of a radio. Now that RCA Victor have combined their famous Magic Voice with Electric Tuning, we do not hesitate to say that we can offer you the ultimate in radio performance.

Now Low Prices — $32.50 and up

$25.00 DOWN

Model 84T-3
Here it is . . . your Bedroom . . . Den or Playroom set with all the power and quality that RCA Victor can possibly give you in a low-priced radio..... $36.75

Model 812K
Radio of striking beauty with 12 tubes. Electric Tuning . . . Super-Sonic Magic Voice . . . Magic Brain . . . Magic Eye . . . Metal Tubes. New Straight-line Dial . . . Domestic and short-wave reception $239

RCA Victor

EASY TERMS

KENT'S
641 YATES STREET PHONE E 6013

WIN OPENING NET MATCHES

Favorites Advance in First Day's Play of Gulf Islands Tennis Tourney

GANGES, Aug. 25.—Favorites advanced easily in the opening day's play of the Gulf Islands annual tennis championships here today. Several matches will take place tomorrow, with Vancouver and Victoria stars taking part. The tournament will conclude on Saturday.

Hugo Rayment, Victoria, advanced in the men's division by overcoming D. K. Crofton, 6-3, 3-6, 6-3.

R. Sidaway, Vancouver, moved into the second bracket by a straight-set victory over Desmond Crofton, 6-3, 6-2.

Miss Eleanor Young, Vancouver star, came through with an easy win over Mrs. A. Buchanan, 6-0, 6-2, in the women's singles.

Results follow:

MEN'S SINGLES

R. Sidaway, Vancouver, defeated Desmond Crofton, 6-3, 6-2; Bill Forst, Vancouver, defeated G. Shove, 6-3, 6-3; J. Sparks defeated D. Fraser, 6-1, 6-0; Hugo Rayment, Victoria, defeated Pat Crofton, 7-5, 7-5; D. K. Crofton defeated F. Fraser, 6-1, 6-0; Hugo Rayment, Victoria, defeated D. K. Crofton, 6-3, 3-6, 6-3.

WOMEN'S SINGLES

Miss Eleanor Young, Vancouver, defeated Mrs. A. Buchanan, 6-0, 6-2; Mrs. G. Shove defeated Mrs. E. Forst, 6-4, 6-2; Mrs. O. Friele defeated Miss Neill, 6-3, 3-6, 6-2.

MEN'S DOUBLES

R. Sidaway, Vancouver, and E. Forst defeated G. Shove and Pat Crofton, 8-1, 6-2; D. K. Crofton and Hugo Rayment defeated F. Fraser and D. Fraser, 6-1, 6-1.

BRAKES
● TESTED FREE ●
SPECIALIZED SERVICE
ALL TYPES OF BRAKES RELINING AND ADJUSTING
BOULTBEE (VICTORIA) LTD 1100 YATES ST

W. & J. WILSON
Established 1862
Jaeger Woollens — Burberry Coats
Men's and Boys' Clothes
1217 GOVERNMENT STREET PHONE G 8013

At the Theatres

OAK BAY OFFERS POPULAR STARS

"Love on the Run" Features Clark Gable, Joan Crawford and Franchot Tone

Reuniting the popular three-some of the highly successful "Dancing Lady," Franchot Tone appears with Joan Crawford and Clark Gable in "Love on the Run," coming to the Oak Bay Theatre today for three days.

As Barney Pells, Gable's newspaperman buddie, who is always a lap behind his colleague on the biggest story of the year, Tone fills an outstanding comedy role.

Gable takes care of the romance angle with Miss Crawford playing an American heiress.

WESTERN STORY ON PLAZA BILL

Paul Kelly and Judith Allen Featured in Wright's "It Happened Out West"

Harold Bell Wright's thrill-teeming story of an easy-going Easterner who makes the wild West wilder by out-bluffing and out-roughing the tough hombres who menace his romance, means exciting screen fare at the Plaza Theatre, where "It Happened Out West," Twentieth Century-Fox release, opens today with Paul Kelly and Judith Allen in the featured roles.

In keeping with all Harold Bell Wright fiction, the story is a strictly modern one of the new West, a virile, fast-moving plot of the type that has made the author pre-eminent among outdoor adventure writers.

AMUSEMENTS

On the Screen

Atlas—"Turn Off the Moon," with Charles Ruggles.

Capitol—Shirley Temple as "Wee Willie Winkie."

Columbia — "Hit the Saddle," with the "Three Mesquiteers."

Dominion—Peter Lorre, starred in "Think Fast, Mr. Moto."

Oak Bay—"Love on the Run," starring Joan Crawford.

Plaza—Paul Kelly starred in "It Happened Out West."

COWBOY TRIO AT COLUMBIA TODAY

Three Mesquiteers in Another Fast-Shooting, Hard - Riding Western Epic

A huge herd of wild horses running wild before the wind, is one of the thrilling sights in "Hit the Saddle," the fifth in the exciting series of "Three Mesquiteers" stories coming today to the Columbia Theatre.

Special cameramen were sent to Montana, the wild horse country, for the shots used in this picture. Two cameramen barely escaped death in a stampede of horses which took place while necessary footage was being shot.

This is one of a number of exciting scenes which the fans will see in "Hit the Saddle," which abounds in fast shooting, hard riding and spectacular fight scenes.

ATLAS THEATRE Eleanore Whitney, who acquired world fame for her rapid tap dancing, does a toe dance in her latest musical comedy, "Turn Off the Moon," featuring Charlie Ruggles, Johnny Downs, Kenny Baker and Phil Harris, which shows for the last times today at the Atlas Theatre.

CAPITOL THEATRE A splendid motion picture taken from one of Rudyard Kipling's famous stories and starring golden-haired Shirley Temple, who is ably supported by Victor McLaglen, is "Wee Willie Winkie," now at the Capitol Theatre. The setting is India, and the story deals with a little girl who wins the right to wear the historic plaid of the Scottish Highlanders.

DOMINION THEATRE Popular for many years with readers of The Saturday Evening Post, "Mr. Moto," the diffident Japanese sleuth is brought to vivid life on the screen at the Dominion Theatre by Peter Lorre, internationally famous character actor, in Twentieth Century-Fox's "Think Fast, Mr. Moto," which shows for the last times tonight.

PLAZA
FIRST VICTORIA SHOWING
He Didn't Take the West Seriously . . . He Just Took It!
Harold Bell Wright's new hero hails from the East! Laugh as he bluffs . . . thrill as he outroughs . . . the tough hombres who menace his romance!

PLUS

with
JANE DARWELL
SARA HADEN • LOIS WILSON
PERT KELTON • JOHN CARRADINE
MARGARET HAMILTON
EXTRA—POPEYE CARTOON

PRICES
19 to 1 10c | 1 to 5 15c | 5 On 25c | Kiddies 10c

TOO BAD

On one of his many prison visits the chaplain had found one of the prisoners, who was undergoing a sentence for burglary, very upset.

"What is the matter, my man?" he inquired.

"I've got bad news from 'ome, sir."

"I'm very sorry to hear that; what is it?"

"My brother, sir," replied the man, bitterly, "'e's gone into the work 'ouse, sir; the first of our family to disgrace us."

COLUMBIA
TODAY, FRIDAY and SATURDAY
3-UNIT SHOW!
No. 1
WARNER BAXTER JUNE LANG in White Hunter
No. 2
STAN LAUREL OLIVER HARDY in "TIT FOR TAT"
No. 3
FIRST VICTORIA SHOWING
THE THREE MESQUITEERS HIT the SADDLE
A REPUBLIC PICTURE
10c Till 2 15c 2-7:30 20c 7:30 On

ATLAS LAST TIMES TODAY
At 1:10, 4:00, 6:50, 9:40
CHARLIE RUGGLES ● KENNY BAKER
IN
"TURN OFF THE MOON"
PHIL HARRIS ● ELEANOR WHITNEY ● BEN BLUE
ALSO . . . DOROTHY LAMOUR ● LEW AYRES
"THE LAST TRAIN FROM MADRID"
At 2:10, 5:30, 8:20
● HERE FRIDAY ● BOB BURNS MARTHA RAYE in "MOUNTAIN MUSIC"
PHONE E 3211
15c 12 to 1
20c 1 to 5
25c 5 On

10c ● OAK BAY ● 15c
"LOVE ON THE RUN"
With
JOAN CRAWFORD, CLARK GABLE and FRANCHOT TONE
PLUS
JANE WITHERS in
"THE HOLY TERROR"
FROM 6:30 P.M.—SATURDAY CONTINUOUS FROM 2 P.M. PHONE E 2013

"Johnson's address was well timed, wasn't it?"

"Yes, two-thirds of the audience had their watches out before he finished."

This advertisement is not published or displayed by the Liquor Control Board or by the Government of British Columbia.

FINANCE - COMMERCE - MARKETS

Stocks Whittled Down Fractions On Wall Street

NEW YORK, Aug. 25 (AP).—Stock prices were whittled down fractions to a point or more in quiet dealings today.

Failure of steels to hold ground after an early rise and softness in rails despite hopeful brokerage predictions for this group chilled sentiment, analysts said.

Transactions totaled 497,3:0 shares, the smallest since June 21, compared with 558,440 in the preceding session.

Statistical entries on the industrial ledger were mixed. Continuing its upswing Electric Power rose to the highest level on record. Iron Age noted the steel industry's improvement had lost some energy.

Wall Street opinion explained in part the skimpy activity. It included doubt about the rate of corporate profit gains and advice to buy medium-priced bonds.

United States Government and corporate bonds declined on small volume.

United States Government loans faltered but domestic corporates trod a narrow nad uneven path in a slow bond market today. Transactions in Federals dwindled, but some Treasury issues were off as much as 13-32 of a point.

The Associated Press average for twenty rail issues showed a decline of .1 of a point to 90 2.

Japanese issues rallied for modest gains. The 6 1-2's climbed 1 1-2 to 77 1-2 and the 5 1-2's a like amount to 64 1-2.

(H A Humber Ltd)
(All Fractions In Eighths)

	High	Low	Close
Air Reduction	70	69 4	69 4
Allied Chemicals	233		233
Allis Chalmers	69 5	67 4	67 4
Allied Stores	19 7	19 2	19 2
American Can	108	107 5	107 5
American Celanese	37 6	36 7	36 7
American For Power	7 7	7 4	7 4
American L & Z	14 5	14 2	14 2
American Locomotive	47 6		47 6
American P & L	10 3	10	10 2
American Radiator	21 3	20 7	20 7
American Rolling Mills	38 6	38 2	38 2
American Smelter	91 7	91 4	91 4
American Tel & Tel	169 2	166 6	166 6
American Tobacco	79	78 4	79
American Waterworks	18 2	17 4	17 6
Anaconda Copper	58 2	56 7	[illegible]
Atchison Railway	78 2		75
Atlantic Refining	27 7	27 5	27 7
B & O Railway	26-4	25 7	26 1
Baldwin Locomotive	5		5
Bendix Aviation	19 5		19 5
Beth Steel	98 3	97 2	97 2
Boeing	34	33 5	32 5
Borden	23 7	23 4	23 4
Borg Warner	50	49 2	49 2
Briggs	[illegible]	[illegible]	[illegible]
Canada Dry	24 8	23 2	23 2
C P R	11 5	11 4	11 4
Case (J I)	174 4		174 4
C & O Railway	50	49-5	49-5
Chrysler	113-3	111-2	111-2
Columbia Gas	12-5	12-1	12-3
Commercial Credit	64 6	63 6	63 8
Commercial Solvent	13 6		13-8
Commonwealth & So.	2-6	2 5	2 5
Congoleum	36	37-6	37-7
Con Edison	35	34 8	34 7
Cont Can	59 5	59	59
Cons Oil	15	14 6	14-6
Cont Oil	44 4	44	44
Crown Zellerbach	22 1	21 3	[illegible]
Crucible Steel	73-4	..	73 4
Curtiss Wright	5 5		5 5
Curtiss Wright 'A'	19 5	19	19
Douglas Aircraft	55-6	54 2	54 2
DuPont	159		159
Eastman Kodak	188	187	188
El Auto Lite	39 2		39-2
El Power & Lite	21-4	20-6	20-8
Freeport Tex	29 4		29-4
General Motors	57-1	56 2	56 2
Gen Electric	58	55-1	55-2
Goodyear	41	40 4	40 4
Great Northern	50 3	49 4	49 5
Int Harvester	113 2	112 4	112 4
Houston Oil	14 5		14 5
Howe Sound	82	81	81
Hudson Motors	15 5		15 5
Hupmobile Motors	4-1	4	4
Inspiration Copper	25 6		25 6
Int Nickel	64-2	63 4	63-7
Ind Rayon	37 8		37 6
Int Tel	10-4		10-4
Ill Central	23 7	23 4	23 4
Johns Manville	132		132
Kennecott Copper	60 6	60	60
Kresge	23 2	23	23-2
Lambert Co	19 2		19 2
Ludlum Steel	35 4	32 2	32-2
Loew's	83	82 2	82 2
[illegible]	20 7	20 6	20 7
Matheson Alkali	36-4	..	36 4
[illegible] Chemical	107		107
Montgomery Ward	62 2	61-3	61 3
Nash Kelvinator	16 2	18	18 1
National Biscuit	26-2	26	28
Nat Dairy	20 4	20	20
National Distilleries	30 4	30	30
National Power & Lite	10 3	10 2	10 2
New York Central	39-1	38-8	37 7
North American Co	26	25	25
North Amer Aviation	11		11
Northern Pacific	29 6	29 2	29 3
Ohio Oil	18 4	16 3	18 3
Owens Ill Glass	98-4		98-4
Pacific Gas & Elec	30 2		30-2
Packard	8 5	8 4	8 4
Paramount Pictures	23 1	22 5	22 5
Penn Railway	36 4	36	36
Peoples Gas	47 7		47 7
Phillips Pete	59	58 5	58 5
Pullman	53		53
Pure Oil	20 2	19 6	19 7
Radio	11 6	11 2	11-3
Rem Rand	26 2	25-7	25-7
Republic Iron & Steel	37	36 2	36 3
Reynolds Tobacco	52	51-3	52
Safeway Stores	34-3		34 3
Schenley	42 3	42	42
Sears Roebuck	95 3	94 3	94 3
Sharon Steel	36 4	35 5	35-5
Shell Union	26	25 4	25 4
Socony Vacuum	21 5	21 1	21 1
Southern Pacific	43 6	42 3	42 3
Southern Rly	28 5	28	28 1
Sperry Corpn	17 7	17 5	17 7
Standard Brands	11 7		11 7
Standard Gas	8 4	8 1	8 4
Standard Oil Cal	43 6	43 5	43 6
Standard Oil N J	67 4	66 5	66 6
Stewart Warner	18	17 6	17 6
St Paul Rly	2		2
Studebaker	13 6	13 5	13 5
Texas Corpn	61 4	59 5	60-3
Texas Gulf	38		38
Timken	64 4	64	64 4
Trans American	16 2	16-1	18 1
Twentieth Century Fox	36 7	36-5	36 5
Underwood Elliott	89	88 2	88-2
Union Carbide	101 6	99-6	100
Union Oil Cal	24 6		24 6
Union Pacific	119		119
United Aircraft	28 3	28	28
United Corp	5 1		5 1
United Fruit	76 4		[illegible]
United Gas & Imp	13 2	13	13
U S Indu Alcohol	[illegible]	35 3	[illegible]
U S Realty	11 3		11 3
U S Rubber	56	56-4	56 4
U S Rubber Pfd	96 3	95 4	95 4
U S Smelting	86		86
U S Steel	115 2	113	113 4
Vanadium	32 7	32-4	32
Warner Bros	14 7	14 4	14 4
Westing Air Brake	40 5		40-5
Westinghouse Electric	151	151	151
Western Union	47 6	47	47
White Motor	24 4	24 2	24 4
Woolworth	47 2	47	47 1
Youngstown S & T	90 6	89	89
Zenith Radio	43-4	42-5	43

FOREIGN EXCHANGE

NEW YORK, Aug 25 (AP)—Quotations in cents.

France — Demand 3 75¼; cables 3 75¼.

Italy—Demand 5 26¼; cables 5 26¼.

Demand:
Belgium—16 94
Germany — Free 40 21, registered 23 00, travel 27 25.
Holland—55 16.
Norway—25 04
Sweden—25 70
Denmark—22 25.
Finland—2 21
Switzerland—22 97.
Portugal—4 53¼.
Greece—.91
Poland—18 93
Czechoslovakia—3 49
Jugoslavia—2 33.
Austria—19 87
Hungary—19 75
Rumania—.74
Argentina—33 20.
Brazil—8 90¼
Tokio—29 09
Shanghai—30 25
Hongkong—31 24
Mexico City—27 85
Montreal—In New York—100 00
New York—In Montreal—100 00.

STERLING EXCHANGE

NEW YORK, Aug 25 (AP)—Quotations in dollars Demand 4 98 3-16, cables 4 98 3-16, sixty-day bills 4 98 15-16

WHEAT FUTURES SCORE ADVANCES

WINNIPEG, Aug. 25 (AP)—Continual moderate export demand for Canadian wheat and steadiness at Liverpool materially aided wheat futures to score advances on the Winnipeg Grain Exchange today.

Prices were influenced by the erratic movements of other North American markets at levels around yesterday's close, but absence of heavy hedging pressure resulted in closing values 3-8 to 1 cent higher. October wheat at $1.22 1-8, December $1.19 and May $1.20 3-4.

Late export buying in the nervous session which featured periods of listlessness brought foreign sales of Canadian wheat to an estimated 400,000 bushels

Chicago closed 1-8 to 3-4 cent higher. Liverpool closed 1-2d to 7-8d lower. Buenos Aires at noon was 3-8 to 1-2 cent higher.

Lightness of hedging sales marked the coarse grain section. Nevertheless, all commodities eased fractionally except rye futures, which gained 2 to 2 3-4 cents.

WINNIPEG GRAIN
(H A Humber, Ltd)

Wheat	P C	Open	High	Low	Close
May	119⅞	119½	120¼	119¼	120¼
Oct	121⅛	121¼	122¼	121	122⅛
Dec	118⅝	117⅞	119⅛	117⅝	b119
Oats					
May	44½	44½	44⅞	44⅛	44¼
Oct	46⅛	46½	46⅝	46⅛	46¼
Dec	44	44¼	44⅛	43⅞	43⅞
Rye					
May	83⅝	83½	84½	83¼	b84
Oct	83¼	83	85⅝	83½	85⅝
Dec	81	81	82⅞	81	82
Barley					
May	55⅞	55⅝	56	55⅛	55¼
Oct	55⅜	55⅝	55¼	54⅞	54⅞
Dec	54⅛	54⅛	54¼	54	54

Cash Grain

Wheat — 1 Hard, 129; 2 Nor, 121⅛; 3 Nor, 118¼; No 4, 112¼; No 5, 106¼; No 6, 100¼; Feed, 84; Track, 126. Amber Durum No 1, 104¼; No 2, 100½; No 3, 96; No 4, 91¼; Track, 104. A R W No 1, 107¼; No 2, 105¼; No 3, 102; Garnet No 1, 119¼; No 2, 116¼.

Oats 2 C W, 49¼; 4 C W, 48¼; Ex 1 Feed, 48¼; 1 Feed, 47¼; 2 Feed, 42¼; 3 Feed, 39¼; Track, 46¼.

Barley 2 R O W, 55⅞; 6 R O W, 56¼; 3 C W, 54⅛; 4 C W, 52⅞; 5 C W, 51⅞; 6 C W, 50⅞; Track, 54⅛.

Rye 1 C W, 84⅝; 2 C W, 84¼; 3 C W, 81⅝; Rejected No 2, 77⅝; 4 C W, 78⅝; Track 84⅝.

Flax 1 N W C, 171; 2 C W, 187; 3 C W, 146; 4 C W, 143; Track, 171¼.

CHICAGO GRAIN
(H A Humber, Ltd)

Wheat	P C	Open	High	Low	Close
Sept	105	105¼	108¼	104¼	105
Dec	107	106	108	106⅛	107¼
May	109⅝	109¼	110⅝	106¼	109⅝
Corn					
Sept	97	96⅞	98	96⅞	96
Dec	65	65⅝	68⅛	65¼	65¼
May	66¼	66¼	67	66⅛	66
Oats					
Sept	29	28⅞	29¼	26	26
Dec	28⅝	28⅝	29	28	28½
May	30⅝	30	30½	30	30
Rye					
Sept	..	77⅝	79¼	77	79
Dec	..	78	76	75⅝	77⅞
May	..	78⅝	78⅛	76	78

DAIRY PRODUCE

Quotations on egg prices are obtained daily from the Dominion Egg Inspector, William Haggar, 1002 Wharf Street.

To producer, delivered at Victoria:

Grade "A" large	.30
Grade "A" medium	.29
Grade "A" pullet	.24

Following are the city wholesale prices

Grade "A" large	.35
Grade "A" medium	.34
Grade "A" pullet	.29

BUTTER

Carton, lb.	.31½
Prints, lb.	.31
Solids, Alberta, lb	.30

CHEESE

British Columbia, large	.20
Ontario mild, large	.20
Ontario medium, large	.21
Ontario aged, large	.27

London Stocks

LONDON, Aug 25 (AP)—Brazilian, $25 7-8; C P R, $11 1-2; International Nickel, $64 3-8; U.S. Steel, $115 3-8; Cent. Mining, £21 3-4; Consolidated Gold Fields, 75s; Courtaulds, 55s; Crown, £13 1-8; De Beers pfd, £18 3-4; East Geduld, £8 3-4; Ford, 27s 9d; H.B.C., 34s; Mining Trust Ltd, 5s 6d; Rand, £7; Rhodesian Anglo American, 32s 9d; Springs, 30s 7 1-2d; Woolworth, 71s 6d.

Bonds British 2 1-2 per cent Consols, £74 1-2; British 3 1-2 per cent War Loan, £100 1-2; British Funding, 4's, 1960-90, £110 5-8.

Silver Markets

NEW YORK, Aug. 25 (AP).—Bar silver steady and unchanged at 44 3-4.

MONTREAL, Aug 25 (AP)—Silver futures closed steady today, 5 to 15 points lower.

PRICES SLOWLY TREND UPWARD

TORONTO, Aug 25 (AP).—Good action in the cheaper golds imparted an air of activity to the Toronto stock market today and prices over the board maintained a slow upward trend.

Bidgood-Kirkland, Central Porcupine, Gillies Lake, J. M. Consolidated and Ymir Yankee Girl registered gains of a few cents. Other active penny issues at losses of a cent or two each were Jacola and Chibougamau.

Dome added a minor fraction. Bralorne added 40 cents and the close was up 4 to 10 cents for Central Patricia, Oro Plata, Pamour, Pickle Crow, Siscoe, Sylvanite, Towagmac and Wright-Hargreaves. Little Long Lac added 13 cents. O'Brien lost 5, Kerr-Addison 7 and Mining Corporation 5.

International Nickel and Consolidated Smelting dropped 1-2 to 7-8 each and Waite-Amulet. Sherritt and Aldermac closed with minor losses. Pend Oreille and Falconbridge were up 25 to 30 cents. Eldorado weakened 6 cents to $2 71

Adding a half point or more were Distillers-Seagrams, Dominion Bank, English Electric "B," Goodyear, International Petroleum, Maple Leaf Milling, Royal Bank, Steel of Canada and Tip Top Tailors. Minor gains were showing for Davies Petroleum, Homestead and Eastcrest. Calgary & Edmonton and Okalta closed unchanged.

MINING SECTION
(Fidelity Securities, Ltd)

	Bid	Asked
Acme	14	15
Aldermac	1 12	1 13
Ajax	30	[illegible]
Bagamac	38	39
Bankfield	75	80
Base Metals	28	29
Beattie	1 24	1 25
Big Missouri	52	54
Bobjo	16	17
Bralorne	8 00	8 25
Buffalo Ankerite	10 75	11 00
C & E Corporation	2 55	2 80
Canadian Malartic	1 33	1 35
Cariboo	1 58	1 70
Castle Trethaway	90	99
Central Patricia	2 75	2 80
Chemical Research	75	80
Chibougamau	[illegible]	49
Coast Copper	4 80	5 00
Coniaurum	1 41	1 49
Dome	41 25	41 75
Falconbridge	7 60	8 00
Eldorado	2 75	2 77
God's Lake	61	63
Granada	18	19
Gunnar	93	96
Hard Rock	1 32	1 35
Hollinger	12 00	12 50
Home Oil	1 83	1 90
Howey	38	39
Hudson Bay	31 75	32 50
Intl Nickel	63 50	63 75
Kirkland Lake	1 32	1 35
Lakeshore	50 75	51 75
Leitch	67	69
Little Long Lac	5 40	5 50
Macassa	5 75	5 85
McIntyre	36 00	39 00
McKenzie Red Lake	1 30	1 32
McLeod Cockshutt	1 95	1 96
McVittie Graham	28	
McWatters	51	53
Mining Corporation	3 60	3 65
Moneta	1 79	1 80
Morris Kirkland	24	25
Nipissing	2 32	2 39
Noranda	83 00	84 50
O'Brien	5 85	5 95
Pamour	2 90	2 95
Parkhill	19	20
Paymaster	60	63
Pend Oreille	4 45	4 55
Perron Gold	1 00	1 13
Pickle Crow	5 60	5 70
Pioneer	4 00	4 20
Premier	2 25	2 30
Reid Authier	3 80	3 95
Reno	85	90
Royalite	[illegible]	45 00
San Antonio	1 60	1 63
Sherritt-Gordon	2 80	2 85
Siscoe	3 80	3 90
Sladen Malartic	1 10	1 13
Stadacona	1 33	1 35
Sudbury Basin	4 35	4 75
Sullivan	1 37	1 40
Sylvanite	3 20	3 25
Teck Hughes	5 30	5 35
Thompson Cadillac	51	53
Toburn	2 40	2 65
Uchi	97	1 00
Ventures	6 00	6 40
Waite Amulet	3 70	3 80
Wright Hargreaves	6 65	6 70

INDUSTRIAL SECTION
(Fidelity Securities, Ltd)

	Bid	Asked
A P Grain	7¼	[illegible]
B A Oils	22⅝	23
B C Power A	34¾	36
B C Power B	7½	
Biltmore Hats	12	13
Blue Ribbon	4½	6
Brazilian Traction	[illegible]	[illegible]
Brewers & Distillers	7	8
Canada Bud	9	9½
Canada Canners	6	8½
Canada Cement	15⅝	16¼
Canada Malting	36¼	
Canada Dredge	42	42½
Canada Wire & Cable B	32	34
Canadian Oils	13½	16
Canadian Pacific	11¼	11½
Cockshutt Plow	14⅝	15
Consolidated Smelters	83½	85
Consumers Gas	197½	199
Distillers-Seagrams	21⅝	22¼
Dominion Bridge	48½	49
Dominion Stores	8¼	9
Dominion Tar & Chemical	13½	13½
Ford A	21¼	24
General Steelwares	15⅛	15⅜
Gypsum	13	13½
Hamilton Bridge	14⅝	15
Hiram Walker	48	49¼
Imperial Oil	20⅝	21
Intl Petroleum	34⅝	35¼
Imperial Tobacco	14¼	14½
Intl Nickel	63½	63¾
Industrial Alcohol A	6	6¼
Industrial Alcohol B	4¾	5
Intl Utilities "B"	1 55	1 60
Lake of the Woods		[illegible]
Loblaw A	24⅞	25
Loblaw B	22½	23
Montreal Power	31	32
McColl-Frontenac	11⅝	12
National Steel Car	47	49
National Breweries	40½	41½
Page Hersey		107
Power Corporation	22¼	23½
Shawinigan	28	28¼
Steel of Canada	85	86
Steel of Canada Pfd		80
Weston	13½	13¾
Winnipeg Electric	4	5½
Banks		
Bank of Canada	58	59
Canadian Bank of Commerce	180	185
Dominion Bank	224½	230
Imperial Bank	221	
Bank of Montreal	220	222
Bank of Nova Scotia	335	
Royal Bank of Canada	[illegible]	197
Bank of Toronto	250	258

Corporation Bonds

(Burns & Wainwright, Ltd)

PUBLIC UTILITIES

	Bid	Asked
B C Telephone 6 Pfd	109 00	111 00
B C Electric 6 Pfd	110 50	112 50
C P R 3½ 1951	95 50	97 50
C N P 5 1953	102 75	104 50
Calgary Power 5 1960	98 00	99 00
Gatineau Power 5 1956	102 875	[illegible]
Shawinigan 4½ 1961	98 50	[illegible]
Montreal Power 3½s 1973	94 00	96 00
Western Power 5½ 1949	104 75	106 25
INDUSTRIALS		
Canada S S 6 1941	87 00	89 50
Canada Cement 4½ 1951	102 75	104 50
Famous Players 6 1951	97 00	99 75
McColl-Frontenac 6 1947	103 25	104 75
Massey-Harris 5% 1947	96 75	98 50
Simpsons Ltd 4½ 1951	97 25	99 00
GRAIN ISSUES		
Alberta Pacific 6 1946		88 50
Federal Grain 6 1949		65 50
United Grain 5 1948	....	85 50
United Grain 5 1949		97 50
Western Grain 6 1949	....	55 00

Dominion Bonds

(Burns & Wainwright, Ltd)

			Bid	Asked
Dominion Can	1937	5	101 00	102 00
"	1940	4	107 875	108 75
"	1941	5	110 75	111 75
"	1943	5	111 75	112 75
"	1944	4½	110 25	111 00
"	1945	4	106 25	107 25
"	1946	4	110 25	111 00
"	1949	3	102 75	103 625
"	1952	4	106 25	107 25
"	1956	4½	110 125	110 875
"	1959	4	110 25	111 00
"	1955	3	96 50	97 625
"	1966	3½	98 375	99 25
"	Perp	3	87 50	88 25
"	1949	3½	100 875	101 875

DOMINION GUARANTEES

			Bid	Asked
Can Nat Rly	1951	4½	113 00	114 00
"	1956	4½	113 50	114 50
"	1957	4½	112 75	114 00
"	1955	4½	115 75	117 00
July	1969	5	116 00	117 00
Oct	1969	5	118 25	119 25
"	1970	5	118 25	119 25
"	1954	5	116 25	117 25
"	1953	3	95 75	97 00
"	1944	3	101 50	102 75
"	1950	3	96 75	97 75
Grand Trunk	1962	3	95 125	96 625
"	1962	4	106 25	108 25
Can Nor Rly	1956	3½	96 75	101 25

Bond Quotations

(Burns & Wainwright, Ltd)

PROVINCIAL

	Bid	Asked
Alberta 4 1954	52 00	56 00
Alberta 4 1956	[illegible]	[illegible]
Alberta 5 1942	57 00	[illegible]
Alberta 5 1947	58 00	[illegible]
Alberta 6 1947	63 00	67 00
British Columbia 4 1957	90 50	[illegible]
British Columbia 4½ 1953	95 00	97 00
British Columbia 5 1959	99 50	101 50
British Columbia 5½ 1945	100 50	103 50
British Columbia 6 1947	104 00	108 00
Manitoba 4 1957	79 50	82 50
Manitoba 4½ 1960	81 50	85 50
Manitoba 5½ 1956	91 50	95 50
Manitoba 6 1947	95 00	97 50
New Brunswick 3 1951	91 00	93 50
New Brunswick 3½ 1956	95 00	97 00
New Brunswick 4½ 1961	103 50	106 50
New Brunswick 5 1954	105 50	109 50
Nova Scotia 3 1956	93 00	95 00
Nova Scotia 3½ 1956	95 75	97 75
Nova Scotia 4½ 1952	107 50	109 50
Nova Scotia 5 1959	116 00	117 00
Ontario 4 1966	106 00	108 00
Ontario 4 1965	112 50	115 00
Ontario 5 1948	114 00	115 75
Ontario 5½ 1946	115 50	117 25
Ontario 6 1943	115 75	117 25
Prince Edward Is 3 1945	95 50	96 50
Quebec 3 1951	95 75	97 25
Quebec 4½ 1956	107 50	110 00
Quebec 4 1950	107 50	110 00
Saskatchewan 4 1954	65 50	68 50
Saskatchewan 4½ 1951	77 00	79 50
Saskatchewan 5 1956	71 50	73 50
Saskatchewan 5½ 1952	76 50	80 50
Saskatchewan 6 1952	78 50	82 50
MUNICIPAL		
Montreal 5 1945	103 50	106 50
Quebec 5½ 1953	100 50	103 50
Toronto 5 1953	114 50	117 50
Vancouver 5 1969	89 50	93 50
Winnipeg 4½ 1960	86 50	91 50

MONTREAL, Aug 25 (AP)—Bar gold in London up 2 cents today at $34 78 an ounce in Canadian funds; 139s 6d in British funds. The fixed $35 Washington price amounted to the same in Canadian funds.

Metal Stocks Surge Upward Rapidly on Vancouver Exchange

VANCOUVER, Aug 25 (AP).—Gold and base metal stocks surged ahead on Vancouver Stock Exchange today in active trading; gains ranged from fractions to 40 cents. A few lower-priced oils came out in heavy trading and closed mostly heavier as total board transactions amounted to 252,509 shares.

Bralorne registered the largest advance in the gold section, up 25 cents at $7.90, after selling as high as $8.10 in early dealings. Minto with a turnover of 42,000 shares gained 2 1-2 at 11 1-2. Pioneer 10 at $4.10 and Kootenay Belle 6 at $1.08. Island Mountain was up 4 at 64, Premier 2 at $2 27 and Big Missouri at 53 and Sheep Creek at 94 each firmed a cent. Nicola was unchanged at 5.

Pend Oreille headed the upward movement in the metal group, with a gain of 40 cents at $4.65.

Amalgamated and Crow's Nest were featured issues in the oil group, the former closing up 1 1-2 at 8 and the latter a fraction at 7. Home was up 5 at $1 90, Okalta 1 at $1.63 and other leading issues were unchanged. Calgary & Edmonton was steady at $2.55.

VANCOUVER QUOTATIONS
(Buckle & Munro, Ltd)

	Bid	Asked
B C Nickel	17	
Big Missouri	53	54
Beaver Silver	01½	02
[illegible] Premier	[illegible]	[illegible]
Bralorne	7 90	8 00
Bridge River Con	[illegible]	04
Aztec Mining	10	11
Bluebird	02	03
Cariboo Gold		1 85
Congress	03¼	
Cork Province	[illegible]	02
Dentonia	17½	18
Dunwell	[illegible]	[illegible]
Fairview Amalgamated	07	08
Federal	02½	03
George Enterprise		[illegible]
George Copper		55
Georgia River	01	[illegible]
Golconda	08	09
Gold Belt	25	27
Gold Mountain	[illegible]	[illegible]
Grandview	[illegible]	[illegible]
Grull Wihksne	07½	09
Hedley Sterling		02
Home Gold	.02¾	02½
Indian	.02½	
International Gold		.02¾
Island Mountain	64	67
Kootenay Belle	1 08	1 09
Kootenay Florence	02	02¾
Lakeview	01¼	01½
Lucky Jim	07	.07½
Mak Siccar	02	
McGillivray Creek	19½	
Meridian	.01	
Minto	11½	11¾
Nicola	05	06
Noble Five	07	08
Pend Oreille	4 65	4 75
Pilot Gold	03	
Pioneer	4 10	4 25
Porter Idaho	05	07
Premier	2 27	
Premier Border	02¼	02½
Quesnelle Quartz	08	.10
Reeves McDonald	90	95
Reliance	02¼	.02½
Relief Arlington	22	25
Reno	88	90
Reward	.08¼	.09
Rufus Argenta	03¼	03½
Ruth Hope	03½	04
Sally	[illegible]	
Salmon Gold	08	09
Sheep Creek	94	98
Silvercrest	.04	05
Silversmith	03	.03½
Taylor Bridge	04	
Vanalta	.08	10
Vidette		37
Viking	01	01½
Waverley	00¾	.00⅞
Wellington	[illegible]	[illegible]
Wesko	15½	19
Ymir Yankee Girl	31	33
Oils		
A P Consolidated	33	36
Amalgamated	08	08½
Anaconda	[illegible]	
Baltac	01¼	
C & E Corporation	[illegible]	2 65
Calmont	56	59
Commonwealth	31	35
Crow's Nest	07	08
Davies Pete	37½	38
Devenish	05	06
Firestone Pete		20
Freehold	07	08
Foundation	28	30
Hargal	18	
Home Oil	[illegible]	[illegible]
Highwood Sarcee Oil	[illegible]	
McDougall Segur		
Madison	[illegible]	08½
Mar[illegible]on	11	13
Mill City		25
Mercury Oil	32½	33
Model Oil	54	56
Monarch Royalties	.36	37
Nordon	22	
Okalta Com	1 63	1 65
Prairie Royalties	23	24
Ranchman	[illegible]	10
Royalite	42 00	45 00
United Oil	21	22½
Vulcan	1 52	1 60
Miscellaneous Industrials		
Brewers & Distillers	7 00	
Capital Estates		6 00
Coast Breweries	13 25	13 35
International Coal & Coke	21	

PRICES STAND UP AGAINST SELLING

MONTREAL, Aug. 25 (AP)—Prices stood up well under occasional waves of selling on the stock market today and most issues finished with gains.

Gain of a point each turned up for Price Brothers preferred at 73 and St Lawrence Paper preferred at 95 1-2. Howard Smith firmed 1-2 at 29 1-2.

A reduction of 3-8 each showed for Dominion Steel & Coal at 23 and General Steel Wares at 15 5-8. Shawinigan was up 3-4 at 28.

Dominion Textile stepped up 1 1-2 to 81 and so did Canada Steamships preferred at 15 1-2. The common gained 3-4 at 5 with Massey-Harris up 5-8 at 11 3-8.

Smelters added 1 1-2 points at 84 with Nickel and Noranda down fractions while, in rails, National Steel Car lost 1-2, C.P.R. 1-8 and Canadian Car 1-4.

MONTREAL EXCHANGE
(Fidelity Securities, Ltd)

	Close
Associated Breweries	14
Bathurst P & P	21
Bell Telephone	170
Canada Northern Power	[illegible]
Canada Steamships	5
Canada Steamships Pfd	15½
Canada Car & Foundry	26
Canadian Celanese Pfd	117
Can Hydro, Pfd	91
C P R	11⅞
Dominion Coal & Steel B	23
Dominion Coal & Steel Pfd	20½
Textiles	81
Dryden Paper	17½
Electrolux	19
Charles Gurda	11
Howard Smith	29½
Imperial Oil	20¾
Intl Nickel	63¾
Intl Pete	34¾
Massey-Harris	11⅝
Massey-Harris Pfd	58
Montreal Power	31
Noranda	64
Quebec Power	19
St Lawrence Paper Pfd	95½
Sherwin-Williams	23
Curb	
Abitibi	6
Abitibi Pfd	59
Asbestos	86
B A Oil	23
Can Vickers	8
Consolidated Paper	18¼
Donna	[illegible]
Fraser Company	44½
Price Bros	43¼
Hiram Walkers, Pfd	19½

New York Curb

(H A Humber, Ltd)

	Bid	Asked
Amer Cyanamide B	35½	35¾
Amer Super-Power	1½	1⅝
Amer Gas & Electric	33	33¼
Associated Gas & Electric	[illegible]	2⅛
Brazilian Traction	[illegible]	[illegible]
Cities Service	2⅞	3
Electric Bond & Share	17	[illegible]
Ford of Canada "A"	23	23¼
Ford of England, Ltd	8¼	8¾
Hudson Bay M & S	32	32½
Humble Oil	81½	82
Intl Petroleum	34½	35
Imperial Oil	20¼	20½
Newmont Mining	102	105
Pioneer Gold	4	4½
Standard Oil of Kentucky	20	20⅛
Amer Aluminum	149	152
United Gas Company	9¼	9
United Power & Light	6¼	6½
Carib Syndicate	1½	1⅝
Niagara Hudson Power	[illegible]	[illegible]
Distillers-England, Ltd	27	[illegible]
Gulf Oils	58	57
Pantepec Oils	7⅛	7½
Can Marconi	1⅝	2
Fisk Rubber	12½	13
Creo Petroleum	36	37½
Cord Corporation	4¼	4½
Lakeshore Mines	50½	51½
Teck Hughes	5⅛	5⅜
Hecla Mining	17½	18¼
[illegible] Lock	2⅝	3¼
Premier Gold	2¼	2⅜

Foreign Bonds

(Burns & Wainwright, Ltd)

	Bid	Asked
Australia 5s 1957	106 75	107 25
Austria 7s 1957	103 75	104 25
Belgium 6s 1955	109 25	109 75
Denmark 5½s 1955	102 625	103 25
French 7s 1941	108 25	108 75
German Govt 7s 1949	35 50	36 00
Italy 7s 1951	85 25	85 75
Japan 6½s 1954	75 75	76 25
Minas Geraes 6½s 1949	27 75	28 25
Norway 4½s 1965	102 375	102 875
Queensland 6s 1947	111 75	112 25
Rome 6½s 1952	75 25	75 75
Uruguay 8s 1960	86 75	87 25

Above prices in New York

FOREIGN CURRENCIES COMPILED ON BASIS OF CANADIAN DOLLAR

MONTREAL, Aug. 25 (AP)—British and foreign exchange closed steady today. Nominal rates for large amounts

Australia, pound, 3.9770; Denmark, krone, .2223; France, franc, .0375; Great Britain, pound, 4.9818; Holland, florin, .5518; India, rupee, .3767; New Zealand, pound, 4.0091; Norway, krone, .2503; South Africa, pound, 4.9563; Sweden, krona, .2569; United States, dollar, par.

CANADIAN DOLLAR AND POUND RATES

NEW YORK, Aug. 25 (AP)—The pound sterling and French franc declined against the United States dollar today, while other leading currencies were unchanged or varied only narrowly.

Sterling finished at $4.98 3-16, down 7-16 of a cent and the franc at 3.75 1-8 cents, was off 3-8 of a cent. The Japanese yen, pegged to sterling, dropped .02 of a cent in line with the fall in the British unit. The Canadian dollar was unchanged at par.

GOLD PRODUCTION

OTTAWA, Aug. 25 (AP)—Canadian gold production in June amounted to 344,895 ounces compared with 340,125 in May and 316,670 in June 1936. During the first six months of 1937 Canada produced 1,973,251 ounces of gold compared with 1,767,509 during the same period of 1936

URGES TRAVEL IN B.C. FIRST

Good Roads League of B.C. Urges Discovery of British Columbia

Last year British Columbia closed its tourist season on the disquieting note of an unfavorable balance of automobile visitors. Customs inspectors reported 226,420 Canadian automobiles southbound out of the province, while only 148,585 foreign automobiles entered during the same period. In other words, the automobile tourist season showed an adverse balance represented by more than 77,000 cars, a direct loss of several hundred thousands of dollars to the province.

In an endeavor to remedy this situation, the Good Roads League of British Columbia, under the direction of Charles H. Webster, business manager, has instituted an advertising campaign within the province. This campaign is designed to inspire our own citizens to "discover British Columbia" by telling them of the countless points of beauty and vacation interests that lie within easy reach of our cities.

KEEPS MONEY AT HOME

It is believed that stimulation of travel within the province will result in keeping thousands and thousands of vacation dollars at home.

"The relatively small amount of travel by British Columbians in our matchless province," Mr. Webster stated, "is due to a lack of knowledge of the many holiday resorts—beauty spots—fishing areas and diversified resources of British Columbia."

In the whole of North America, he says, no other place can offer the variety of interests that lie at our own doors; intriguing boat trips in sheltered waters; mountain climbing and hiking; lake, stream and sea fishing; unsurpassed hunting; motor trips through country of ever-changing beauty and unequalled grandeur. From the silver sands of Pacific beaches to the majestic peaks of the Rockies, from the international border to the Far North, British Columbia is a wonderland to the vacationist.

Montreal Produce

MONTREAL, Aug. 25 (AP)—Butter moved higher on Canadian Commodity Exchange produce section today, with eggs generally steady.

Butter, fresh, 27; seconds, 26 to 26 1-8.

Eggs, "A" large, 28a.

Futures—Butter steady and unchanged, August, 26 3-4 to 27, November, 27 3-8 to 27 5-8.

The train was full, but one seat was occupied by a suitcase.

A man poked his head in the window and asked if the seat was reserved.

"Yes, I'm keeping it for a friend," snapped the starchy old lady in the adjoining seat.

Just then the train began to move. The man jumped in, threw the suitcase out of the window, and flopped into the seat.

"How dare you, sir!" exclaimed the old lady. "What do you think you're doing? That was my case!"

"Well," was the calm reply. "I thought it was a pity to let your friend's luggage go without her."

Vicar's Wife — We're having a meeting of the Anti-Litter Society in the schoolroom next Thursday, Mr. Turmuts; I hope you will come.

Turmuts—No; I don't 'old with them new-fangled ideas. I don't want no birth control for my pigs.

TOONERVILLE FOLKS

A. E. AMES & CO.
LIMITED
Established 1889
INVESTMENT SECURITIES
NEW YORK MONTREAL 301-315 Belmont House
VANCOUVER TORONTO VICTORIA
WINNIPEG LONDON, ENGLAND
Telephones E 4171-2-3

ANNOUNCEMENT
[illegible] LTD. wish to announce that in future the firm will carry on business under the name of FIDELITY SECURITIES, LTD., with no change in personnel at this office.
[illegible] BROAD STREET G 7146-7

A Complete Financial Service
MEMBERS OF VANCOUVER STOCK EXCHANGE
STOCKS AND BONDS
C. M. OLIVER & CO., LTD.
723 FORT STREET SAFETY DEPOSIT BOXES E 4117

Bonds Insurance Stocks
BUCKLE & MUNRO, LTD.
1118 Government St. Phone G 8107

INVESTMENT SECURITIES
BURNS & WAINWRIGHT, LTD.
415-6-7 CENTRAL BUILDING TELEPHONES: G ARDEN 8157-8

ESTATE PROTECTION—Your Portfolio of Securities Should Include 40% Good Government Bonds and the remaining 60% evenly distributed in Underpriced Bonds, Preferred Stocks and Common Stocks. We have prepared a list of favorable securities applicable to each of the above categories. This list is available upon request.
BOORMAN INVESTMENT CO., LIMITED
1124 GOVERNMENT STREET G 4124-5

We Finance Car Purchases
LOW RATES
5%
Gillespie, Hart & Co., Ltd.
611 FORT ST. PHONE G 1161

Get that "BEEN TO HARRISON" feeling!

A vacation at Harrison leaves you with a legacy of pleasant memories—and something more! It gives you a feeling of beginning life anew—regenerating, revitalizing—a feeling that you have left behind your old, tired self and taken on a new lease of vigorous, splendid living!

It's the waters—the potash and sulphur hot springs. Daily you drink them from the bubbling springs; daily you take your plunge in the mineralized waters of the beautiful tiled pool.

And it's the cool, green beauty at Harrison—an ideal background for your vacation golf, for riding, fishing, sailing, tennis—or what you will. All are available to guests at The Hot Springs Hotel—that delightful, luxurious lounging place that is all things to all vacationists

It is advisable to make your reservations well in advance, to secure just the accommodations you need.

For Full Information, Write Direct to

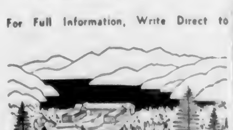
HARRISON HOT SPRINGS HOTEL
British Columbia, Canada

HEAVY HAULING
WE SPECIALIZE IN HANDLING BOATS MACHINERY SAFES ETC
ESTD. 1890 HEANEY'S CALL G1194

TIME OUT! - - - By Chet Smith

I Wish the Spanish Senors Would Patch Up Their Scrap Soon—I'm Gettin' Hog Fat Loafing!

LIFE'S LIKE THAT - By Fred Neher

"Don't Bother Yer Paw Now . . . Can't You See He's Busy Waitin' Fer That Melon to Get Ripe!"

THE TUTTS . . . By Crawford Young

What Today Means

"VIRGO"

If August 26 is your birthday, the best hours for you on this date are from 9:45 to 11:45 a.m., from 1:45 to 3:45 p.m., and from 8:45 to 10:45 p.m. The danger periods are from 7:45 to 9:45 a.m., from 6:45 to 8:45 p.m., and from 10:45 p.m. until midnight.

It will be a mistake to make suggestions involving the expenditure of money to anyone unless you are certain he or she is in a position financially to act upon your recommendations. This is a poor day to trust entirely to your memory any number of important details or figures. It will be good judgement to make memorandums and consult them throughout the day. It might be advisable to be willing to compromise in matters that involve some kind of an adjustment. A disposition to give-and-take is likely to prove more helpful than a tenaciously fixed resolve to have your own way. Do not disregard any premonition you might have, providing it is not inspired by some pet superstition. Self-complacency will be responsible for many an error of judgment this day. Married and engaged couples, as well as those who are in love, might be wise not to insist too strongly on an answer when reluctance to give one is apparent.

If a woman and August 26 is your birthday, you may have a remarkably good mind for figures or dates. Books, music, art and the stage ought to have an unusually strong appeal to you. By having too much confidence in your friends you may discuss too freely your personal affairs. Remember that frequently what people do not know prevents them from trying to direct your private business, according to their ideas. You may be very fond of home life, and rather reluctant to participate much in social activities. Among the activities in which you might do exceptionally well are: Teaching, painting, writing, acting, selling or work of a managerial nature. Married life ought to have a great deal to offer you in both happiness and financial independence.

The child born on August 26 may seem unduly inquisitive during its adolescence, but through its desire for information it is likely to acquire a marvelous amount of valuable knowledge. The future seems secure for this youngster, with an exceptional amount of happiness in store for it.

If a man and August 26 is your natal day, it will pay you to make friends, and to try to avoid creating enemies. Your future might depend largely on the degree of your popularity. As a botanist, naturalist, engineer, lawyer, actor, doctor or author your achievements may be outstanding.

(Copyright, 1937, by Bell Syndicate, Inc.)

APPLE MARY - - - - - - - By Martha Orr

TODDY — *Very Considerate!* — By George Marcoux

BIG CHIEF WAHOO - - - - - - By Saunders and Woggon

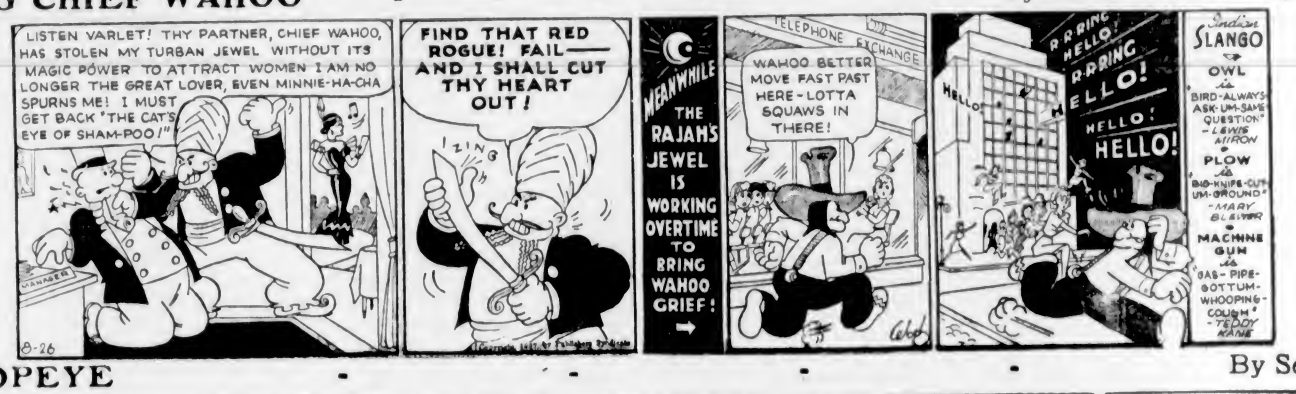

POPEYE - - - - By Segar

POP — *Pop Knows Smith's Talent* — By J Millar Watt

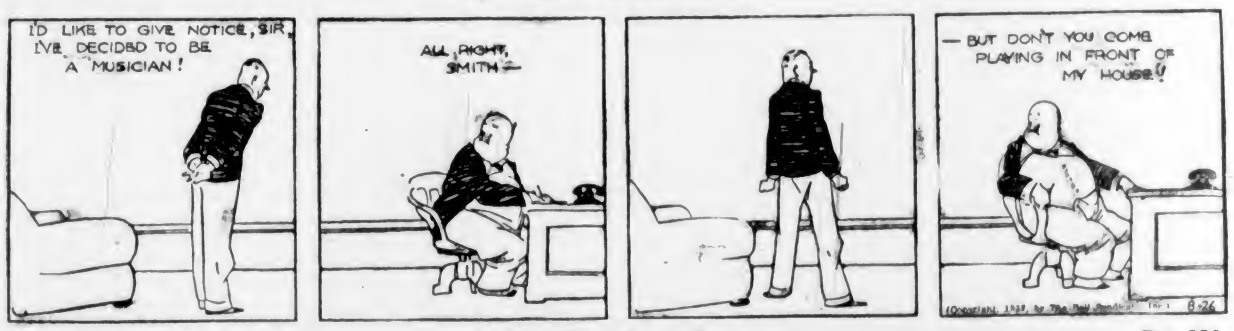

TILLIE THE TOILER — *"Stalking Game"* — By Westover

DIXIE DUGAN — *Great Idea* — By J P McEvoy and J H Striebel

Business and Professional Directory, Want Ads

The Daily Colonist

RATES FOR CLASSIFIED OR WANT ADVERTISEMENTS

Two cents a word each insertion; twelve cents a word a week, with a minimum of ten words, cash with order. No advertisement accepted for less than twenty-five cents.

Death and Funeral Notices, $1.50 first insertion; $1.00 for each additional insertion. Marriages, Cards of Thanks and In Memoriam Notices, $1.50 per insertion.

Birth Notices, $1.00 per insertion.

Business or Professional Cards of two lines or under, $2.50 per month. Additional space at $1.25 per line per month.

Advertisers who desire may have replies addressed to a box at The Colonist and forwarded to their private address. A charge of ten cents is made for mailing replies. In this case add three words ("Box ...... Colonist") to the count for the number of words.

Out-of-town readers of our advertisements ask advertisers to give address as well as phone numbers, as it is not always possible to communicate through the phone.

Any claim for rebate on account of errors or omissions must be made within thirty days from the date of the same, otherwise the claim will not be allowed.

The Colonist will not be responsible for more than one incorrect insertion of any advertisement ordered for more than one issue.

The Colonist service is available every day from 8 a.m. to 10 p.m., excepting Sunday. Just call Empire 4114.

To insure insertion, Classified Ads should reach The Colonist before 10 p.m. on the day previous to publication.

Classified Ads for The Sunday Colonist will be accepted up to 10 p.m. on Saturdays.

CLASSIFICATIONS

Acreage for Rent 83
Acreage for Sale 82
Acreage Wanted 84
Agents Wanted 16
Autos for Hire 66
Automobiles 65
Births 1
Bicycles and Motorcycles 40K
Boats and Launches 97
Building Materials 40A
Business Directory 33
Business Opportunities 75
Cards of Thanks 4
Church Notices 9
Clothing, Furs, Shoes, Etc. 40B
Coming Events 10
Dancing 25
Deaths 2
Dressmaking 39
Educational 23
Farms for Rent 86
Farms for Sale 85
Farms Wanted 87
Flats and Apartments to Rent 53
Flats and Apartments Wanted 54
Flowers 7
For Sale—Miscellaneous 40
Furniture 40D
Fuel 40C
Funeral Directors 6
Furnished Houses for Rent 55A
Furnished Rooms for Rent 49A
Furnished Rooms Wanted 50A
Hairdressers and Beauty Specialists 21A
Halls to Rent 36
Hotels 46
Housekeeping Rooms to Rent 51
Housekeeping Rooms Wanted 52
Houses for Sale 78
In Memoriam 5
Listings Cancelled 77
Lost and Found 29
Machinery 64
Market Specials 25
Marriages 3
Miscellaneous 37
Money to Loan 31
Monumental Works 8
Music 24
Musical Instruments 40E
Nursery Stock, Plants, Etc. 40H
Nursing and Convalescent Homes 20
Personal 21
Professional Directory 34
Property for Sale 80
Property Wanted 81
Poultry and Livestock 42
Radio 40F
Room and Board 47
Room and Board Wanted 48
Situations Wanted—Female 18
Situations Wanted—Male 17
Stoves, Ranges, Furnaces 40L
Summer Resorts 61
Swaps 41A
Teachers Wanted 15
Timber 74
To Exchange, Real Estate 76
To Rent—Miscellaneous 59
Unfurnished Houses to Rent 55B
Unfurnished Rooms Wanted 50B
Wanted—Female Help 14
Wanted—Male Help 13
Wanted—Miscellaneous 41
Wanted to Borrow 32
Wanted to Buy—Houses 79
Wanted to Rent—Houses, Unfurnished 57B
Wanted to Rent—Miscellaneous 29
Wood 32

2 DEATHS

NANCARROW—At the Royal Jubilee Hospital on Tuesday evening, August 24, Harry Nancarrow, aged fifty-nine years, of 202 Woolworth Building, Douglas Street. The late Mr. Nancarrow was born in Truro, Cornwall, England, and had been a resident of this city for the past eleven years. He is mourned by his widow, two daughters, Mrs. W. T. Burley and Miss Marion Nancarrow, and one son, Harry, and two grandchildren, all of this city; also a sister, Mrs. C. H. Williams, of Sooke Road, and six sisters and two brothers in England. He was a member of Metropolitan United Church. The remains are resting at McCall Bros.' Funeral Home, and the funeral will take place on Friday afternoon from Metropolitan Church at 2:30 o'clock. Rev. A. F. Whitehouse will conduct the service, after which interment will be in Royal Oak Burial Park.

MITCHELL—On August 24, 1937, at St. Joseph's Hospital, Mrs. Sarah Elizabeth Mitchell, widow of Frederick S. Mitchell, late of Rutland district, Millstream, V.I., aged eighty-five years, born in Bury, Lancashire, England, and had been a resident of Victoria for thirty-one years. Survived by two daughters, Mrs. G. M. Bernard and Mrs. F. T. Gregory, both in Victoria, and two sons, George Mitchell, of Lloydminster, Alta., and Julian Mitchell, of Royal Oak. The funeral will be held on Friday. The cortege leaving Hayward's B.C. Funeral Chapel at 2:30 p.m., proceeding to St. John's Church, Colwood, where services will be conducted by Rev. H. St. J. Payne at 3 o'clock. Interment in Old Colwood Cemetery.

5 IN MEMORIAM

DE COSTA—In loving memory of a dear wife and mother, Florence Maude De Costa, who passed away August 28, 1936.

A precious one from us has gone,
A voice we loved is stilled;
A place is vacant in our home,
Which never can be filled.

—Sadly missed by your loving husband and children.

6 FUNERAL DIRECTORS

B. J. CURRY & SON
Funeral Directors
Cor. Quadra and Broughton Streets
Phone G 5512

Distinctive Funeral Service in Our New Mortuary at Moderate Cost
Experienced Lady Attendant
SANDS MORTUARY, LTD.
Phones E 7511, G 2520 1802 Quadra St.

THOMSON FUNERAL HOME
1625 Quadra St. Next First United Church
Lady Assistant
Nowhere a Finer Service, Nowhere a Fairer Price
Phone G 2612. Day or Night

HAYWARD'S B.C. FUNERAL CO. LTD.
Established 1867
734 Broughton Street, Victoria, B.C.
Phones
Empire 3614 Garden 7679
Garden 7682 Empire 4065

McCALL BROS.
"The Floral Funeral Home"
Office and Chapel, Cor. Johnson and Vancouver Streets
Phone Garden 2012

7 FLOWERS

ANY FLORAL DESIGNS at lowest prices. Pollock Bros., 1215 Douglas St. G 5215.

A. J. WOODWARD & SONS, LTD., established 1892. Designs, bouquets, flowers, anywhere, any time. Store, G 5914. Night, G 8288.

BROWN'S VICTORIA NURSERIES, 618 View. Design work executed; lowest prices. We grow our flowers. G 6612; G 3621.

BALLANTYNE BROS., LIMITED
1211 Douglas Street Phone G 2421
We Telegraph Flowers
CUT FLOWERS AND DESIGNS

FLORAL ART SHOP
T. G. M. CUSTANCE, Mgr.
Distinctive Funeral Designs
633 Fort Street Phone E 4613

8 MONUMENTAL WORKS

STEWART MONUMENTAL WORKS, LTD. Take No. 8 car to works. 1401 May Street. Phone G 3452.

10 COMING EVENTS

A.O.F. HALL—BIG OLD-TIME DANCE, Saturday, Haymakers' "Old-Timers"; ice cream, prizes, 25c. Practice dance, 8-8.30. Three new quadrilles introduced.

AN OLD-TIME DANCE, SCAFE'S ORchestra, Royal Oak Hall, with new floor, August 27, 9 to 1, 25c. Auspices of the Institute.

AT S.L.A.A., SHAWNIGAN, FRIDAY, August 27, big carnival dance; novelties. Gus Micheau's five-piece orchestra; supper, 50c, dancing 9 till 2.30.

ANOTHER KRESGE'S DANCE, FRIDAY, 8 till 1, C.C.F., only 20c.

C.O.F. HALL, MT. TOLMIE, MILITARY five hundred, every Thursday night, 8.30. Good prizes and refreshments. 25c.

DANCE AT THE CRYSTAL GARDEN, Friday, 9.30-12.30. Saturday, 9-12, and Wednesday, 9.30-12.30. Admission 25c.

McMORRAN'S, THE SEASIDE DANCING pavilion, every Saturday night at 8. Bunk McEwan's six-piece orchestra; 25c; tombolas.

PARTNER PROGRESSIVE WHIST, Coast Hall, 8.45, good prizes, snowball, bridge, today, 2.30.

13 WANTED—MALE HELP

ARE YOU INTERESTED IN THE AIRcraft industry? If so, write for free booklet "More Planes," outlining employment opportunities and training recognized by leaders of the industry. Aero Industries Technical Institute, Registration Dept., Box 3445, Colonist.

AUTO AND FIRE INSURANCE SALESman. Previous experience not necessary. Good proposition to right man. Box 2448, Colonist.

WANTED BY LOCAL AUTOMOBILE firm, an automobile electrician, one capable of taking full charge of that department, none other need apply. Box 2457, Colonist.

WANTED—EXPERIENCED CORDWOOD truck driver. Good wages to right party. Send full particulars. No other considered. Box 3406, Colonist.

14 WANTED—FEMALE HELP

ELDERLY PERSON FOR GENERAL housework, three in family. 913 Transit Road.

GIRL FOR GENERAL HOUSEWORK. References desired. Apply 2092 Shelbourne Street.

HELP WANTED DAILY, FROM 9 TO 2, except Sundays, vicinity of Jubilee Hospital. $10 per month. Box 3436, Colonist.

STENOGRAPHER AND ELLIOTT-FISHER machine operator wanted for department store. Apply, stating experience and wages expected. Give references. Cowichan Merchants, Ltd., Duncan, B.C.

16 AGENTS WANTED

DEPENDABLE SPARE TIME SALES people to work among their friends, acquaintances, lodges, societies, churches and business concerns showing our sample portfolio of printed-to-order Christmas cards and boxed assortments. A postcard will bring our sample book without charge. A friendly company offering absolutely the best values and the most liberal commissions to reliable Christmas card sales people. Experience unnecessary. Write today. No obligation. Premier Art Guild, 576 Seymour Street, Vancouver.

17 SITUATIONS WANTED—MALE

A. J. GREGG — HOUSE WINDOWS cleaned outside, 6c each. G 5023.

BOY WANTS TO LEARN BAKERY trade. Room and board, small wages to start. Phone E 0717.

CARPENTER REPAIRS, KALSOMINE, painting. Low prices. Beechey, E 4270.

ELECTRIC REFRIGERATION SERVICE man, experienced, references. Box 2224, Colonist.

WANTED—LIGHT WORK FEW HOURS daily by middle-age ex-service man (small pension), small wages. Box 2267, Colonist.

WANTED—JOB AS JANITOR OR CARETaker, by ex-service man (small pensioner), small wage. Box 2267, Colonist.

YOUNG MAN WANTS POSITION, GOOD cook, had experience in hotel and restaurant, also good waiter. Will accept position in home. G 2452.

17A PAINTERS AND DECORATORS

EXPERT PAINTING, PAPERING. ESTImates. Temple, Cadboro Bay. E 0892.

17C CARPENTERS AND CONTRACTORS

ALTERATIONS, BUILDING, REPAIRS, roofing a specialty. T. Thirkell. E 4625.

ALTERATIONS, HOUSE-RAISING, CONcrete work repairs. O'Regan. G 7662. G 2256.

CHIMNEY AND STUCCO REPAIRS, ALterations, interior and exterior. E 2218. G 2977.

CARPENTER, CABINET WORK AND ALterations. Repairs. Fencing. G 2802.

18 SITUATIONS WANTED—FEMALE

COLLEGE GRADUATE, SPEAKING French and German, 2 years nursing training, not graduated, wants work. Mildred Glover, 733 View.

HOUSEWORK WANTED, BY HOUR OR day. Phone E 2576. Miss Kelly.

TEACHER, WELL QUALIFIED, WITH experience in city schools, desires position as governess or in private school. Non-resident. Box 2466, Colonist.

YOUNG LADY, TEACHER'S CERTIFIcate, desires position as governess, child's nurse or companion. Experienced. Box 2643, Colonist.

20 NURSING AND CONVALESCENT HOME

STRATHSPEY NURSING HOME, 420 Dallas Road. E 2767. Convalescent and chronic patients. Home for the aged.

21 PERSONAL

AVOID THE UNCERTAINTY—SEE THE tested proof before having your next permanent. Bert Wauda Hairdressing. Phone E 4022. 709 Fort Street.

ALL ABOUT YOURSELF—MME. MOBIUS solves your problems. Palmistry, phrenology, etc. Prices moderate. Balmoral Hotel, 1109 Douglas Street.

ALL ALIVE—A CHOICE SELECTION OF fresh fish daily. Askey's Fish Market, 624 Yates Street. G 7101, delivery.

CARPETS CLEANED, WASHED; ELECtric Carpet Cleaning Service. G 2956.

DALLAS NURSES' REGISTRY FOR graduates and undergraduates. Now located at 1190 Fort Street. Phone E 8221, 24-hour service.

ENGLISH MILADY HAND LAUNDRY—Shirts 10c up, collars 2c up. Gents' mending. Courtney at Douglas. E 8192.

ECZEMA, ITCH, PSORIASIS, LEG ULcers. Try Geo. Lee's Chinese Remedy. 939 Cormorant. Depart. and Drug Stores.

ELECTROLUX Machines. Rent by day. Del'y. De Lux Home Service. E 1914.

FROM THIS DATE ON, I, THE UNDERsigned, will not be responsible for any debts contracted in my name, without my consent in writing. Signed, G. McGeorge, 875 Burnside Road.

FOR ACUTE AND CHRONIC ECZEMA and other skin eruptions use "Eczaderm," the new medicinal preparation. On sale at all drug stores.

HOME TREATMENT — SWEDISH MASsage, reducing and lifting of the face. Appointment, phone G 1753.

HATS CLEANED AND BLOCKED, VICtoria Hat Mfg. Co., 611 Yates. E 2515.

I, SAMUEL SMELL, HEREBY DECLARE that I banished foot-odor with Nu-Feet Insoles. They are medicated with seven alkaline, antiseptic salts that control perspiration and soothe tender aching feet like magic. Price 25c a pair. If your druggist cannot supply you, order direct. The Stulvan Manufacturing Co., 550 College Street, Toronto.

JUST ARRIVED, NEW CROP MAPLE sugar and syrup. Lilley's Confectionery, 1400 Douglas Street. Phone E 5511.

LADIES' LEATHER HEELS, 25C; RUBBER heels, 25c and 25c. Men's rubber heels, 40c. Repairs while you wait. Bob Hawkes' Shoe Repairing, Trounce Alley, back of Central and Union Building.

21 PERSONAL (Continued)

MEN! GET VIGOR AT ONCE! NEW OSTREX Tonic Tablets contain raw oyster invigorators and other stimulants. One dose peps up organs, glands, blood. If not delighted, maker refunds small price paid. Call, write Vancouver Drug and all other good drug stores.

MEN'S SUITS DRY CLEANED AND PRESSED. CITY DYE WORKS, 844 FORT STREET. PHONE G 1621.

McLEAN'S BAKERY TWO STORES, 1204 Douglas St. and 1052 Pandora Ave.

MILK—Pasteurized or Grade "A" raw. Early a.m. del. Daffodil Dairy. E 4371.

REDECORATE UNDER GOV'T HOME Improvement Plan. Full particulars at Harte-Andrews Paints Ltd., 711 View. G 4713.

SHAVE IN PERFECT SAFETY WITH A Schick electric shaver. Gives you new skin to replace the blade-calloused tissue of your face, no lather, no blades. Let us demonstrate it. $15.60, $2.50 cash, 50c weekly at Ross's, 1012 Government Street.

SOCIETY DE HYGENIQUE (TRADE name). Ladies requiring feminine hygiene information phone Mrs. Kinney. E 2636.

SCHOOL BOOKS BOUGHT, SOLD AND exchanged. Hunter's, 1219 Government.

3 COLORS — COMPOSE THE BRITISH flag. The blue stands for royalty and loyalty. Fontana Ink. $1 per quart—the true blue. Consolidated Products Co., Victoria, B.C.

WEDDING INVITATIONS
and
PERSONAL STATIONERY
Require Close Attention to Detail
WE SPECIALIZE
In This Class of Work and Are Confident
You Will Be Pleased With Our Efforts

THE COLONIST
1211 Broad Street Phone G 5241
Printing — Lithographing
Bookbinding — Engraving

21A HAIRDRESSERS AND BEAUTY SPECIALISTS

A SPECIAL RATE IN PERM WAVING, guarant'd. Sobette Beauty Salon. G 6852.

CORRECT HAIR STYLING BY MALE Hair Stylists (Hollywood Recommendation).

FIRTH BROTHERS
Ladies Hairdressers
635 Fort St. E 2544

CROQUINOLE MARCELS AND PAPER curling done at the La France Beauty Salon, 727 Yates St. G 7443.

HAIRCUTTING AND STYLING, SCALP and hair treatments done by Mr. Miles at La France Beauty Salon, 727 Yates St. G 7443.

HARPER METHOD TREATMENTS ACcomplish more than ordinary beauty service. We give you all the extras at no extra cost. 313 Sayward Building. E 4926.

HILDA BEAUTY SHOP, CORNER WINDsor and Newport. E 0722.

FALL BEAUTY SPECIALS

TO VICTORIA LADIES—A Shampoo, a Wave, a Manicure and a Facial will repair the ravages of Summer activities and sports. And you can afford these treatments at our low Fall prices.

AVALON ANNEX
E 0522 1104 Douglas St.

THE HOLLYWOOD Beauty Shop, 917 Fort. Expert service; special prices. E 0432.

VICTORIA BEAUTY PARLORS. CALL E 8515 for a good permanent. All experienced operators. 1216 Broad Street.

WE OIL SHAMPOO YOUR HAIR BEfore your permanent at the La France Beauty Salon, 727 Yates St. G 7442.

ZOTOS PERMANENTS AT THE LA France Beauty Salon, 727 Yates St. G 7442.

BEAUTY
in a Permanent Wave by TYRRELL'S, the hairdressing specialists in David Spencer's, may cost a very little extra, but then it lasts long after an ordinary wave is forgotten.

23 EDUCATIONAL

"AIR-CONDITIONING AND REFRIGERation News" will open your eyes to opportunities in this new field. Write for free copy. Registration Dept., Box 2164, Colonist.

ROYAL BUSINESS COLLEGE—AUTUMN term starts Tuesday, September 7. Students limited to sixteen. G 6016 for information and prospectus. 1006 Government Street. E. W. Maunsell, principal (Sayer).

ST. MARGARET'S BUSINESS SCHOOL, Miss W. G. Milligan, formerly of the Standard School of Stenography, is opening a business school in the Junior House at St. Margaret's. Pupils receive tuition in secretarial and commercial courses and are prepared for Dominion and Civil Service examinations. For particulars phone E 6639 or write to 1849 Fern Street. Autumn term begins September 7.

STANDARD SCHOOL OF STENOGRAPHY and Typing, Oak Bay Junction, opens September 7. Special evening classes for young men and women. Geraldine M. Dickson, principal. Phone G 1824.

SEFTON PRIVATE HIGH AND PREPARAtory School for girls, 965 Foul Bay Road, Victoria. Beginners to matriculation. Reopens September 7.

SPROTT-SHAW BUSINESS INSTITUTE. Courses: Stenography, secretarial, commercial radiotelegraphy. G 4512.

SPANISH, FOR MEXICO, CENTRAL AND South America. 410 Quebec St. E 0516.

24 MUSIC

ERNEST SEMPLE, VIOLIN; MRS. E. Semple, piano and theory. G 7785.

24A PIANO

JESSIE SMITH, A.T.C.M., RESUMING piano teaching after September 1. Phone G 0224.

25 DANCING

BALLROOM AND TAP; PRIVATE. MR. and Mrs. Geo. Rosaly. E 4654.

29 LOST AND FOUND

LOST—FROM TRUCK ON ISLAND HIGHway, August 19, 149-lb. lead weight. Reward for recovery. Moore-Whittington Lumber Co., Victoria.

31 MONEY TO LOAN

A MORTGAGE LOAN CAN BE ARranged by us in any amount, repayments to suit. Building loans a specialty. Low interest. Quick decisions. Moderate charges. P. R. Brown & Sons, Ltd., 1112 Broad Street. Phone G 7171.

ANY REQUEST FOR A MORTGAGE APpreciated. See H. G. Holmes, Pemberton & Son, Ltd., 625 Fort Street. G 8124.

FOR LOANS UNDER DOMINION HOUSing Act see Alfred Carmichael & Co., Ltd., 1219 Broad Street. Phone G 7241.

MORTGAGE MONEY AT 6%. PROMPT attention. No delays. Also builders' loans. Van der Vliet, Cabeldu & May, Ltd., 535 Bastion St. E 7174-5.

MONEY TO LOAN—DOMINION HOUSing or ordinary loans. Heisterman, Forman & Co. E 4161.

32 WANTED TO BORROW

WANTED MONEY FOR FIRST MORTgage, revenue-producing property, close in, 7%. 425 Sayward Building.

33 BUSINESS DIRECTORY

EMBOSSED STATIONERY

PRIVATE STATIONERY EMBOSSED IN any design or color. The Colonist Commercial Printing Dept., Garden 5241.

FLOOR SURFACING

V. L. HARDWOOD FLOOR CO., 707 Johnson. Free estimates. G 7214.

INSURANCE

FIRE AUTO INSURANCE — SEE LEE, Fraser & Co., Ltd., 1222 Broad Street.

DOUBLE SERVICE IN WANT ADS

You can telephone your answers as well as your classified advertisements to The Colonist. Readers are often interested in Want Advertisements that do not carry the names or addresses of advertisers, but a Colonist box number. For the accommodation of those readers who find it inconvenient to write an answer and to serve the advertiser better

We Will Take Replies to Box Numbers Over the Telephone

The Colonist service is available from 8 a.m. to 10 p.m., excepting Sundays. Phone Empire 4114.

33 BUSINESS DIRECTORY (Continued)

LAWN MOWERS

A. J. WORTH, 639 JOHNSON ST. E 7051. Try our new lawn mower grinder, an easy-running job assured, sharpened, adjusted, collected and delivered. $1.

AT ELVES BROS. LAWN MOWER Shop. Guaranteed keen cutting edge on mower. $1. Free del'y. 1423 Broad. E 0662.

LITHOGRAPHING

LITHOGRAPHING — LITHOGRAPHING, engraving and embossing. Nothing too large and nothing too small. Your stationery is your advance agent. The Colonist Printing & Publishing Co., Ltd.

PUBLIC STENOGRAPHER

ETHEL SEYMOUR, 207 CAMPBELL Building, Douglas Street. Phone Garden 2525. Authors' manuscripts, law and general. Strictly confidential.

WINDOW GLASS

WINDOW GLASS REPLACED AT shortest notice. Auto glass replaced while you wait. Mellor Bros., Ltd., 819 Broughton Street. Phone G 5021.

WOOD AND COAL

A BIG SUMMER SALE, 1,000 CORDS AT rock-bottom price. Dryland wood; best quality; cheaper than salt water wood prices. Heavy slab and block mixed, guaranteed A1 fir wood, never in salt water, all good stove lengths, regular $3.75, now $3.00 cord, two cords $5.50. Inside block, $4.00 cord, three cords $11.50; dry cordwood, $6.00; dry kindling, $4.00 cord; fir sawdust, $3.00 unit. Old John Wood Co. Agents for YOUBOU TIMBER COMPANY, 2514 Douglas Street. Phone E 2742.

ALL BARGAINS—SPLIT WOOD, READY for cook range; saves trouble and time. Also heavy bark slabwood mixed with inside blocks, best quality in town, from Duncan tie mills, never in water, ready to burn, no cedar, hemlock or short lengths, goes twice as far as millwood; cheaper than salt water wood; 12-in. specially for furnace, fireplace and cook ranges, guaranteed; reg. $4 cd., now $2.65 cd. in 2 cd. lots $6.50; 1½ cds. $4.50; 1 cd. $3.25. Sole agents, Hillcrest and Mayo Bros. G 2015, 1936 Gov't St.

A SPECIAL PRICE, TWO WEEKS ONLY—Sooke dry Douglas fir blocks mixed with bark slabs, twelve-inch, guaranteed never in water, beats cordwood. Regular $4, now only $2.25; two cords $6, bone-dry, $4 cord, dry kindling, 34. Sooke Dry Wood Company, 430 Burnside Road. E 6925.

A BIG SALE DRY INSIDE BLOCKS, bark slabs, from Malahat Tie Mill; 12 ins., never in water, all fir, reg. $4.25 cd., now $3.25 cd., 2 cds. $6.25, 4 cds. $12. Bone-dry kindling, reg. $5, now half cd. $2.25, 1 cd. $4. National Fuel Co. G 5215.

AMRIK COOPERAGE WOOD; KINDLING, $1.50 ½ cd. millwood, $2.50 cd.; blocks, $4 cd. E 5023.

ALL FIRST-CLASS CORDWOOD — 180 cords, $2.75 cord, in the bush. 1600 Gladstone Avenue.

A FAMOUS FUEL SPECIAL
For Fifteen Days Only
BONE-DRY SLAB, $3.85 CD. Semi-dry Malahat millwood (all fir), $2.95. 5% off on all orders 4 cords and over. Night and day. E 2924.

BIG SALE—Cooperage Wood, Real Dry, $2.75 cd., $2 ½ cd. Millwood, $2.50 cd. Kindling, $2.75 cd., ½ cd. $1.50. Malahat suar. Douglas fir, dryland, $3.25 cd., 2 cds. $6. Heavy slabs, $2.50. G 2341, G 9101.

BEST MALAHAT HEAD RIG SAWDUST, $2.25 per unit. J. E. Painter & Sons, 617 Cormorant Street. G 2541.

KILN-DRIED LUMBER ENDS ALREADY split for kitchen stove, incinerator, and kindling, 12-in., no short bits, quick, hot fire, reg. $5, now $4 cd., 2 cds. $7.75. One week only. O.K. Fuel Co. G 2452.

NO. 1 Fir Millwood, $2.50 cd., in 2-cd. lots. Screened fir sawdust, $2.00 unit in 2-unit lots. Manning-Shaw Fuels. E 0624.

NO. 1 DRY FIR BARK, $6 CORD. G 1374.

RONALD R. HOPKINS COAL & WOOD Co. Prompt, reliable service. E 7916.

SHAWNIGAN MILL REOPENED—WE ARE sole agents for Shawnigan slabwood. Shawnigan Douglas fir, 2 cds. $5.50, heavy slabs, 1 cd. $2.50; inside blocks, 1 cd. $4.50; bone-dry slabwood, $3.75 cd. Selkirk millwood, 2 cds. $4.50. Shawnigan Douglas Fir Wood Co. E 3914.

SPECIAL INSIDE FIR BLOCKS, $3.75 per cord, in 3-cord lots. Colwood Wood Co. G 4044.

SMALL Fir Millwood Mixed With Bark, $2.25 cord. Dry, $3.50. Dent's, E 7959.

BONE-DRY KINDLING, $4.00 CORD
SELECTED FIR SAWDUST
SACKED, $4.00 UNIT (60 SACKS)
GUARANTEED THE BEST
ASK FOR FREE SAMPLE
CAMERON WOOD & COAL CO., LTD.
PHONE E 4135

1 CD. $3.50, 3 CDS. $4.50, SLABWOOD. Inside blocks, $4. Heavy slab, $2.50. Bone-dry slab, $3.75. Karma, Selkirk Lumber Co., agent. Phone G 5224.

$3.75—UP-ISLAND SLAB, 12-in. RODgers' Wood Co. Alpha St. G 2214.

34 PROFESSIONAL DIRECTORY

MASSAGE

MRS. BARKER, MASSEUSE, VAPOR baths, chiropodist. 275 Howe. G 1681.

SPECIALIZING IN CONTOUR CONTROL. Fred Ellison, Crystal Garden. E 2522.

OSTEOPATHIC PHYSICIANS

DR. VERNON B. TAYLOR, REGIStered and licensed. 406-7-8 Belmont Building. Phone Empire 7822.

PATENT ATTORNEYS

FETHERSTONHAUGH & CO.
Patents and Trade Marks
Offices Throughout Canada and U.S.
789 W. Pender, Vancouver. Phone Sey. 2796

ERNEST E. CARVER, F.P.I.C.
Registered Canada and U.S.
Patents and Trade Marks in All Countries
789 W. Pender, Vancouver. Phone Sey. 1252

SWEDISH MASSEUR

COLONIC irrigations, steam baths, massage. E 2721. 506 Campbell Building.

MRS. H. LORBEER, SWEDISH MASsage, steam bath. 1052 View St. G 1752.

36 HALLS TO RENT

EMPIRE THEATRE FOR RENT, very reasonable. Apply R. Calladine. E 6414.

37 MISCELLANEOUS

SAWS, ALL KINDS, FILED, SET, gummed, etc. Phone W. Emery, 1567 Gladstone Avenue.

DO NOT TREAT
Your Printing as Just Another Expense
Every Piece of Printed Matter That Leaves
Your Office Carries a Message
Emphasize That Message by the Use of
Quality Printing

THE COLONIST
1211 Broad Street Phone G 5241
Printing — Lithographing
Bookbinding — Engraving

40 FOR SALE—MISCELLANEOUS

40A BUILDING MATERIALS

A SPECIAL LOT OF GOOD USED LUMber, sheet copper, floor tile, cherry doors, oak doors, laundry tubs, 5x12x19 I beam, at corner of Rockland Avenue and Moss Street.

CANADIAN Western Woodworkers Sashes, doors and general millwork. G 4012.

ISLAND BUILDING SUPPLY COMPANY—Everything in builders' supplies. E 8212. 519 Fort, corner Langley.

THE MOORE-WHITTINGTON LUMBER COMPANY, LIMITED
Established 1892
LARGE STOCKS—RIGHT PRICES
Lumber, Millwork, Gyproc, Masonite, Shingles, etc.

SIDNEY SPEEDY SERVICE
WHEN YOU NEED LUMBER OR BUILDING MATERIALS, See Us. We carry a complete stock at the right prices.
SIDNEY LUMBER
G 2515 2116 Government St.

40B CLOTHING, FURS, SHOES, ETC.

LADY'S MUSKRAT FUR COAT, IN good condition, reasonable. Phone G 7227.

WINTER SUIT, FULL-LENGTH COAT and raccoon collar, perfect condition. E 3366.

40D FURNITURE

ARTHUR'S, 646 CORMORANT, JUST BElow Douglas—New and used household goods bought, sold and exchanged. E 2115.

GOOD CHESTERFIELD AND ONE CHAIR, $32.50. Odd chesterfields, $14.50 and $23.50. Holland Bros., E 0912. 733 Fort St.

HIGHEST PRICES PAID FOR NEW AND used furniture. Hub Furniture, G 6425.

IRISH LINEN LACE TABLECLOTH. Genuine old Paisley shawl. G 6026.

CHESTERFIELD SETS FOR SALE
LARGE SELECTION—ALL BRAND NEW—A chance to save real money. Displayed in the new Heaney Warehouse (opposite the Courthouse). (Easy terms.) G 1195.

REID'S — CHINA, SILVER, PICTURES, pianos, high-class used and antique furniture. 1317 Broad Street. Phone E 6952.

DEPENDABILITY
On Our Service Is the Chief Reason of Our Business SUCCESS
WILLOWS, PLOWMAN CO.
"BETTER CLASS" Used Furniture
705 Johnson St. Phone G 4424

40E MUSICAL INSTRUMENTS

ALTO SAXOPHONE, LIKE NEW, $80. Evenings, E 4494.

FOR SALE OR TRADE—SAANEN GOAT, three years, milking. 3246 Rutledge.

MUSIC cases, strings, bridges, tailpieces, rosin, pegs, etc. Hickling, 709 Johnson.

RECONDITIONED PIANOS AT BARgain prices. Willis, $175; Chaminade, $150; Karn, $165; Chaminade, $160; Heintzman & Co. player, $195. Terms as low as $5 monthly. Willis Pianos, Ltd., 720 Fort Street, Victoria.

40F RADIO

GENERAL ELECTRIC RADIO, $6.75; 1938 radios from $37.50. Modern Radio Shop, 1229 Government Street.

RADIOS FOR HIRE, WEEK OR MONTH. Aaronson's, 1326 Government. G 4722.

VICTOR EIGHT-TUBE COMBINATION radio and phonograph, $49.50. General Electric mantel radio, eight tubes, $24.50. Fletcher's.

2 ONLY, ROGERS CONSOLE RADIOS, IN good working order. Take them away for $8.95 each cash. No demonstrations. B.C. Electric Radio Dept., Douglas Street.

40G OFFICE AND STORE EQUIPMENT

FILING CABINET IN GOOD CONDItion, cost $100, will take $35. E 6256.

WALL CASE, 10 FEET, WITH ADJUSTable shelves and plate glass sliding doors, also showcase, cheap for cash. 722 Fort Street.

40K BICYCLES AND MOTORCYCLES

BICYCLES, $12.50 TO $18.75, ALL SIZES. Victory Cycle Works, 1326 Gov't.

EVERYTHING IN NEW AND USED BIcycles. Harris', 736 Fort Street.

PAY AS YOU RIDE—C.C.M. BICYCLES from $29.75, terms, $1.25 per week. Peden Bros., Ltd., 1410 Douglas. G 5811.

RIDE A BICYCLE — EVERYBODY should be riding a bicycle. It is pleasant, healthy and economical. We rent bicycles, tandems and karettes. Robinson's, 1220 Broad Street, opposite Colonist.

40L STOVES AND RANGES

ALWAYS GOOD BARGAINS IN USED kitchen ranges, on display at McDowell & Mann, 1000 Douglas St. E 4129.

BEAUTIFUL MOFFAT ELECTRIC range, used two months, cost $140, a snap at half price. Can be seen at 2006 Oak Bay Avenue. G 2752.

BUNSEN OIL BURNER, ALMOST NEW, complete, $5. Phone G 6422.

CALORIC HOT-AIR FURNACE, CHEAP. Seen at Pacific Sheet Metal Works, Yates St.

HATT'S BANKRUPT RANGE STOCK, new and used, at bargain prices. B.C. Hardware, 718 Fort Street.

MODERN ALL-ENAMEL COAL AND GAS combination stove. What offers? Phone G 5852.

RANGE WITH OIL BURNER AND HOT water attachments. No dealers. E 6952, evenings G 2477.

SMALL SIX-HOLE RANGE, W.F. BACK and door, thermometer, waterfront, $37.50. Carter's Stove Store, 622 Fort St. E 2511.

SAWDUST BURNERS FOR RANGES, water heaters and furnaces. Southall, 801 Fort St. G 2961.

THE MOST COMPLETE LINE OF USED ranges and heaters. Hub Furniture Company, 712 Johnson. G 6425.

AUGUST CLEARANCE SALE OF USED RANGES

BURBANK-MADE RANGE with de Luxe Evur-Ready oil burner, completely installed, with copper coils and pump	$84.50
IMPERIAL "A" RANGE, enamel door, and thermometer	$37.50
CANADA PRIDE RANGE	$32.50
McCLARY REGINA	$29.50
CANADA PRIDE	$27.50
GURNEY FULL ENAMEL HOTPOINT INCINERATOR with brass coils	$29.50
PRINCETON RANGE	$17.50

COAST HARDWARE
1418 Douglas Street

40X MISCELLANEOUS

ABC WASHING MACHINES, WITH the exclusive French type agitator and touch release safety wringer, washes clothes cleaner and faster, $79.50 up. H. D. Mainwaring, 722 Fort. Phone G 7821.

ATTENTION! LATEST MODEL DROPhead sewing machine, reverse stitch, full rotary in walnut, shop demonstrator. Singer Sewing Machine Co., 726 Yates.

BARRELS—EMPTY LIQUOR, ALL SIZES. Wilkinson, Gorge and Washington Ave.

BRADSHAW PLUMS, 4c PER POUND. Phone E 1311.

CONSOLE SINGER ELECTRIC SEWING machine, half price. Taylor & Co., 728½ Fort.

DISMANTLING SS SALVAGE QUEEN. All materials for sale. Lifeboats, pipe fittings, etc.

CAPITAL IRON & METALS, LTD.
1832 Store Street Victoria, B.C.

FOR SALE—SUITCASES, 28 INS., $1.50; 8-power prismatic glasses, $17.50; field glasses, $4.75; Rolls Razors, $3.75; pocket cameras, $1.25; man's wrist watches, $4.75; flashlight batteries, 5c; radio tubes, 25c; Thermos bottles, 29c, metal lunch kits, 60c; Dunlop outer tires, $1.25, new inner tubes, 60c; boy's bicycle, $12.50; Waltham and Elgin watches, $4.75; latest style spectacles to suit any sight, $2.75. Aaronson's Wholesale & Retail, 1226 Gov't St., cor. Johnson.

GOOD USED WASHING MACHINES, $19.50 up. Macdonald Elec., Ltd. E 1171.

HIGH-GRADE CAMERAS AND LENSES bought, sold and exchanged. Send full particulars to W. O. Scott, 259 Vaughan Street, Winnipeg, Man.

OWNER WILL SACRIFICE EASY ELECtric washer for $49. E 8410.

SLEEPING BAGS, AIR-MATTRESSES, Ground Sheets, etc. F. Jeune & Bro., Ltd., 570 Johnson Street. G 4632.

SPECIAL RED GREENHOUSE HOSE, ⅝-inch. Hickman Tye Hardware Co., Ltd. G 9137.

WINCHESTER RIFLE, 30-30 CARBINE, perfect condition, $30. 2364 Dalhousie.

40 FOR SALE—MISCELLANEOUS (Continued)

FIRST IMPRESSIONS
Are Conveyed by the Style and Quality of Your Letterhead
Modern and Attractive Lettering in This All-Important Detail Is as Essential as Good Dressing in a Personal Interview
We Take Pride in Our Work

THE COLONIST
1211 Broad Street Phone G 5241
Printing — Lithographing
Bookbinding — Engraving

41 WANTED—MISCELLANEOUS

A REPUTATION FOR PAYING HIGHest prices for rags, bottles, tools, stoves, furniture, or anything you wish to dispose of. We call anywhere any time. G 4752.

BOOKS WANTED for cash, all kinds, any quantity. Hunter's, 1218 Government.

CASH FOR OLD SILVER, FURNITURE, china. 1214 Government Street, next to Diggon's. E 0842.

CASH—OLD GOLD, ANTIQUE JEWELRY, plate, etc. Highest prices. Joseph Rose, Ltd., 1012 Government Street.

CASH FOR OLD BICYCLES OR PARTS. Call anywhere. G 4722.

FURNITURE, TOOLS AND JUNK WANTed. Call town or country. Best prices. Phone G 6721, night E 0350. Give us a call.

WE BUY ANTIQUE FURNITUE, SILVER, china, etc. Century Arts Shop, 844 Fort St.

WANTED—FURNITURE, TOOLS, ETC., for cash. G 4913.

WANTED TO PURCHASE BABY buggy. Phone G 2129.

WANTED—MARINE ENGINE, ABOUT 4-h.p. Kinsscote, Cowichan Bay.

42 POULTRY AND LIVESTOCK

42A POULTRY AND SUPPLIES

4-MONTH-OLD PULLETS FOR SALE. Apply 1284 Denman. E 6372.

42C CATTLE

FOR SALE—TWO BEEF COWS. W. E. G. Russell, R.R. 1, Royal Oak, or stall 13, City Market.

JERSEY HEIFER CALF, FOUR MONTHS old, well raised. E 7958.

YOUNG FAMILY COW, GOOD MILKER, for sale. Rits, Burnside and Granville.

42E GOATS

FOR SALE—GOOD MILKING GOATS, or trade for chickens. Phone G 5630. 1262 Kings Road.

42F DOGS

BOSTON PUPPIES FOR SALE; DOGS boarded. G 2253.

RED COCKER PUPPIES, REGISTERED males, five weeks and eight weeks old. Mrs. Fawdry, Cobble Hill, V.I.

SPRATT'S FAMOUS POULTRY AND PIGeon remedies, new shipment just arrived. Pet Shop, 1412 Douglas St. G 5721.

42X MISCELLANEOUS

FOR SALE—GOOD CLOVER OR TIMothy hay, $20 per ton, delivered. Phone Keating 12F. W. D. Michell.

HIGH-CLASS ROLLER CANARIES FROM contest birds. Singers, $5, hens, $2. Mrs. F. D. Osborne, Glenaarry, Metchosin.

MINK

ISLAND'S Choicest—Victoria Mink Farm, Old Saanich Rd., Lake Hill, R.R. 3, Vict.

MINK—ALBERTA-BRED QUEBEC, OUTstanding quality, $75 pair. Retreat Fur Ranch, Milnes Landing, Sooke, V.I.

WE ARE OFFERING A GOOD SELECtion of fine dark Quebec and Labrador Mink kits at reasonable prices. We invite you to write or visit our ranch at any time. Each trio sold guaranteed. Shawnessy Mink Ranch, R.R. No. 1, Royal Oak, Antrim Road. Phone Colquitz 61G.

47 ROOM AND BOARD

AT 1242 RICHARDSON—WALKING DIStance, moderate and comfortable.

BOARD-RESIDENCE, LARGE, BRIGHT room. 1007 Collinson. G 7937.

BOARD, ROOM, LIGHT HOUSEKEEPing, reasonable. 640 Hillside.

DELIGHTFUL HOME FOR TWO GIRLS (share room) and board, excellent cooking. 1318 Finlayson.

HARNHAM, 1221 ROCKLAND AVENUE. Large, bright rooms, central location. Home table. White help exclusively. E 0255.

MOST COMFORTABLE board-residence, every convenience. 940 Fairfield Rd.

PLEASANT FRONT ROOM WITH board, close in. Phone G 3470.

ROOM AND BOARD IN PRIVATE FAMily. Phone E 5760.

ROOM AND BOARD, REASONABLE, gentlemen preferred. Fairfield. G 7902.

SUMMER RESORT IN TOWN, HALF WAY between city and Oak Bay. With or without meals. Terms reasonable. "The Grove," 966 Bank St. E 5653. Mrs. Wheeler.

VACANCIES FOR SELECT GUESTS. College district. E 5584.

1228 OSCAR STREET—NICE ROOM, good board, automatic oil heat.

422 MENZIES—NICE ROOMS, GOOD board. Close in. E 4639.

49 ROOMS TO RENT

COMFORTABLE FURNISHED, UNFURnished rooms, suites, H. and C. water, room service, kitchenette, low rates. Devonshire House, 732 Fort Street. G 0122.

HOUSEKEEPING rms., h.-c. water, $8-$10 mo. G5196. Oxford House, 749½ Fort.

49A FURNISHED

ATTRACTIVE H. AND C. WATER, one large front unfurn., 2 min. Empress Hotel, near Cherry Bank. 630 Quadra.

THE CECIL HOTEL
BRIGHT OUTSIDE ROOMS, REASONable rates. 1322 Blanshard.

LARGE FRONT ROOM, SELECT NEIGHborhood, suit businessman or woman, walking distance, breakfast if desired. E 1672.

NICELY FURNISHED FRONT ROOM on ground floor, facing Beacon Hill Park. 912 Heywood Avenue.

49B UNFURNISHED

TWO UNFURNISHED ROOMS, NEAR Parliament Buildings. Phone E 3449.

51 HOUSEKEEPING ROOMS TO RENT

CLIFTON House — Light-housekeeping or furnished rooms. 1319½ Broad. E 8034.

FURNISHED OR UNFURNISHED FOUR and two-room suites, light, heat, gas, phone, hot and cold. Elevator. Rita Hotel, 710 Fort. G 7158.

FURNISHED, UNFURNISHED ROOMS, $8, suites, $16, clean, quiet. E 4550. 1157 Johnson.

51A FURNISHED

A FURNISHED 2 ROOMS, PHONE AND water, $15.00. 1251 Pandora. Phone E 2846.

AT KILMORLEY—TWO-ROOM SUITE, fireplace, private bath, central. 635 Superior. E 2575.

A LARGE, BRIGHT HOUSEKEEPING room. 1224 Balmoral.

AT "PENRYN," 1031 PANDORA—QUIET, warm, furnished housekeeping rooms.

AT PARK—NICE ROOM, KITCHENETTE, quiet, very warm. 417 Vancouver. E 3485.

COMFORTABLE ROOMS, FROM $1.50 weekly. 1005 Blanshard.

FURNISHED HOUSEKEEPING ROOMS, flats, cabins; $8 mo. up. 1036 Hillside.

HOUSEKEEPING SLEEPING ROOMS—Modern, $2.50, $3.00 a week. Yale Rooms, 711 Johnson Street. Phone G 0029.

SINGLE H.K. ROOM, H.L.W., $8. 1114 North Park. G 6994.

UNDER NEW MANAGEMENT — DELHI HOTEL, Yates Street. Housekeeping rooms, $3 weekly, 75c nightly.

920 YATES, NEWLY DECORATED. E 3049.

53 FLATS AND APARTMENTS TO RENT

APARTMENT, FURNISHED, TWO BEDrooms, sitting-room, electric kitchen, phone, garage, $40, close to St. Margaret's School. 1609 Gladstone Avenue. E2848.

ASTOR APARTMENTS, 1045 ROCKLAND. Fully furnished suite, two bedrooms, Frigidaire, garage, will rent for one month or less. E 4621, between 9 and 5.

AT MOUNT EDWARDS, 1002 VANCOUver St., completely furnished suites; monthly or transient. E 4922 or G 4121.

APARTMENTS, 3 AND 2 ROOMS, FROM $12.50 to $20; close to High School. Phone owner. 1251 Pandora. E 2846.

ATTRACTIVE FULLY-FURNISHED suites, private bath, "Park Mansions," 902 North Park. E 5072.

A HOME FROM HOME — FURNISHED suites. Savoy Mansions. G 9622.

ALVIN — MODERN HEATED APARTment, furnished, gas. 1009 Johnson St.

AT OLYMPIC, 1120 MAY — COSY two-room furnished suites, $16.

AT MONTROSE APT. HOTEL—Furnished suite with all modern conveniences.

BON ACCORD—COSY SUITES, PERMAnent or transient. G 0160.

CHARMING SUITE AT DUCHESS apartments, corner Fort and Duchess. Caretaker, E 6940.

FULLY FURNISHED SUITE, PRIVATE bath, beautifully clean and comfortable. The Normandie, 1106 Balmoral. E 6264.

FAIRFIELD APARTMENT HOTEL, NEW management. Central; housekeeping. $12.50 month up. G 0222. Opp. City Hall.

FURNISHED APARTMENTS AND rooms for tourists, day, week. Scott Apartments. G 0259.

HARROGATE APTS., 1202 BEACH DR., Oak Bay, for those wanting the best. E 9553.

MARINE CHALET, OAK BAY — FINE furnished kitchenette apartments, fully equipped with electric range and refrigeration. Near beach and car line. Apply The Royal Trust Company, 1202 Government Street. Phone E 4126 or E 5531.

"MONICA COURT," ESQUIMALT—Beautiful apartments. Electric stoves, separate entrance, magnificent view, garage, large garden. Phone E 2325.

BEVERLY HOTEL
Next Door to Everything in Town
724 Yates Street

NICELY FURNISHED ROOMS AND SUITES with bath. Light housekeeping if desired. First class. Rates low. Six-story building, fine elevator, large comfy lounge. Nice service.
Phone G 0278 Jas. A. Griffith, Prop.

NEW FOUR-ROOM MODERN UPSTAIRS apartment, gas range, automatic heater, combination top, fireplace, sun porch. Apply 1109 Johnson, phone G 4484.

ONE AND TWO-ROOM SUITES — ST. Helens Apartments. G 0026.

STOBART APTS.—HEART OF BUSINESS and theatre district, housekeeping and sleeping; elevator; fireproof; day, week or month, reduced rates; transients. G 0048. 745 Yates.

SEACROFT — BEAUTIFUL THREE-ROOM suite, rent moderate, all electrical, garage. Phone G 5111.

ST. HELENS APARTMENTS — LIGHT housekeeping room. G 0036.

THREE-ROOMED FURNISHED SUITE, private bathroom. 962 Heywood Ave. E 6458.

ACCOMMODATION
TRANSIENTS, PERMANENTS, AUTO tourists. 503 Montreal. G 3252.

WANTED—THE RIGHT TENANT FOR an attractive unfurnished suite in a desirable home, North Quadra, no children, references exchanged. G 2618.

WOOLWORTH APTS.—TWO COMFORTable suites. E 3448.

5-ROOM unfur. mod. apt., polished floors, gas range, fireplace, furnace, $28. E6616.

54 FLATS AND APARTMENTS WANTED

WANTED—FURNISHED SUITE, THREE bedrooms, around September 1. Full details first letter. Box 3412, Colonist.

55 HOUSES TO RENT

55A FURNISHED

OAK BAY BUNGALOW, FULLY FURnished, electric stove, three bedrooms. No small children. G 5482.

55B UNFURNISHED

1064 FOUL BAY RD., 5 ROOMS, WILL be redecorated, $15. 1626 Amphion St., 6 rooms, 3 bedrooms, [illegible] furnace, $25. 319 Vancouver St., 7 rooms, in excellent condition, $37.50. 2628 Orange St., 5 rooms, hot air furnace, garage, $15. Windsor Road, [illegible] room bungalow, electric range, sawdust burner, furnace, quiet location, $4[illegible].

PEMBERTON & SON, LTD.
625 Fort Street Phone G 8124

506 ST. JOHN, 10 rooms	$17.50
1020 CATHERINE, 7 rooms	[illegible]
1014 ROCKLAND, 8 rooms	[illegible]
1[illegible] MINTO, 8 rooms	$20.00
66 WELLINGTON, 6 rooms	$20.00
646 MOSS, 5 rooms	$30.00
1415 MONTEREY, 6 rooms	[illegible]
2112 GRANITE, 7 rooms	$47.50
121 MENZIES, 7 rooms	[illegible]

HEISTERMAN, FORMAN & CO.
E 4161

2663 Blanshard St., 8 rooms, modern	$18.00
923 View St., 8 rooms, modern	$20.00
110 Eberts St., 6 rooms, modern	$25.00

P. R. BROWN & SONS, LTD.
1112 Broad Street Phone G 7171

MODERN, NINE ROOMS, SUITABLE family, paying guests, central location. E 9130.

SIX-ROOMED BUNGALOW, CEMENT basement, garage, Quadra Street, $23. 425 Sayward Building.

6-ROOMED BUNGALOW, WOODED acreage, on sea, 7 miles out, garden, small fruits, chicken. Box 3284, Colonist.

57 WANTED TO RENT—HOUSES

57B UNFURNISHED

MODERN SIX OR SEVEN-ROOMED house. Will pay good rent. Carmichael. G 7341.

REALLY CLEAN HOUSE, OAK BAY. Willows. Normally unfurnished or otherwise. P.O. Box 38, Cadboro.

WANTED—THREE OR FOUR ROOMED cottage, reasonable. Steady tenants, consider buying. Give particulars. Box 3451, Colonist.

61 SUMMER RESORTS

61A COTTAGES AND CAMPSITES

AT Beautiful Cadboro Bay—Furnished 2, 3, 4-roomed cottages, rooms. E 2195.

AT CORDOVA BAY: two rooms, veranda, [illegible] sanitary conveniences. E 7829.

BRENTWOOD BUNGALOWS, NEXT Butchart's Gardens. Modern, electric, the best. Keating 48Q. Androl, Tod Inlet.

FURNISHED COTTAGE FOR RENT, Cordova Bay, open fireplace, light and water. Phone G 1838.

64 MACHINERY

LOGGERS—SEE THE V-8 DONKEY ENgines at work. Engines in stock in Victoria. G. S. Murdie Limited. Phones E 7721 and E 2665.

65 AUTOMOBILES

LEYLAND DUMP TRUCK FOR HIRE, GO anywhere. Phone G 3634.

WANTED TO HIRE 1½-TON TRUCK, four-speed transmission, without driver, not later than '29, for few days. Box 2919, Colonist.

65A FOR SALE

ALL SIZES USED TIRES IN STOCK; lowest prices. Red's Service Station.

AUTO AERIALS—SEVERAL TYPES, AT lowest prices. F. P. Walker, 708 Cormorant Street. Phone E 9521.

LOOK!

AUSTIN COUPE FOR ONLY $175. JUST THE CAR FOR YOUR TOWN CALLS. WILL GIVE YOU ECONOMICAL SERVICE. A REAL BARGAIN.

REVERCOMB MOTORS
925 Yates G 8421

1927 CHEVROLET COACH, GOOD tires, good running condition, $95. E 9327.

65 AUTOMOBILES (Continued)

PLIMLEY'S BETTER USED CARS

1934 AUSTIN "7" DE LUXE

A SUNSHINE SALOON, in black, with maroon leather upholstery. Good tires, safety glass, traffic indicators, etc. Economical to operate, simplicity itself to drive and fascinating in performance. This car has been privately owned by one owner and has been immaculately kept since new. A genuine buy for only $435

1930 AMERICAN BANTAM AUSTIN

AN IDEAL CAR for two people. Very economical to operate, tires, paint and body work in good order. Call and inspect this little car. Good buy for $265

Many Others

THOS. PLIMLEY, LTD.
Distributors of Quality Transportation
1010 Yates Street Phone G 7161

BE A SHREWD CAR BUYER AND DO NOT PURCHASE THAT USED CAR UNTIL YOU HAVE INSPECTED THE BARGAINS WE ARE OFFERING ON OUR LOT.

1926 LA SALLE COUPE (rumble seat).
1928 HUPMOBILE SEDAN.
1930 PACKARD PHAETON.
1934 AUSTIN "7" SALOON.
1925 STUDEBAKER CONVERT COUPE.

Many Others

PLIMLEY'S USED CAR LOT
(Next to the City Hall)
1618 Douglas Street Phone E 2711

BUICK, SMALL 6" FOUR-DOOR SEdan, two new tires, running good and interior in extra good condition, licensed $75
W. FRANK CAMERON
953 View Street Phone E 6633

BILL'S AUTO SALES HAVE MOVED TO larger premises, 760 Fort Street. We have better bargains than ever. We pay cash for your car and take trade-ins.

CHEVROLET PANEL DELIVERY, CHEAP for cash. New paint, overhauled. 927 Craigflower.

IF YOU ARE IN NEED OF DEPENDABLE transportation look these cars over that we are featuring this week.
1929 NASH Sedan. This car has been kept like new.
1931 BUICK Sedan. Neat in appearance and dependable.
1930 BUICK Coach. This car can be bought cheaper than a Chev. or Ford of the same year.
For Further Particulars See Sewell at
BELL MOTOR COMPANY
Phone E 9722 1321 Quadra St.

MR. JUNKIE—PACIFIC AUTO WRECKING CO., LTD. A four-cylinder Dodge car, also good four-cylinder Durant motor and four-cylinder Buda motor; 22x4 and 6.00x20 tires, in good shape. Parts for all cars and trucks. 927 View St. E 7521.

ENGINES REBORED

Ford "A" or "B" car or truck	$27.50
Chevrolet, all sizes	$29.95
Plymouth four or Chrysler four	$39.00

Fully guaranteed. Terms arranged.
CHET DOWMAN'S SERVICE GARAGE
724 Johnson St. Phone E 1411

— SPECIAL —

SINGER SPORT ROADSTER. Only run 7,000 miles. Your chance to get one of these economical little cars for only $695

BURTON & WILLIAMS MOTORS, LTD.
1001 Blanshard Street E 8415

SCOUT MODEL MOTORCYCLE FOR sale, two new Goodyear tires, 18-inch wheels, licensed, $50; good used tires, 5.25 x 17, 5.25 x 19, 4.40 x 21, 4.50 x 21, 31 x 4, 30 x 2, used parts. Cameron Bros., 1340 Craigflower. E 6596.

WILL TAKE CAR, AROUND $275, AS equity on 1927 Willys de luxe sedan, special accessories. G 1581.

YOU SHOULD SEE THIS 1933 DE SOTO de luxe sedan; paint, tires, condition as new. Chrysler's best model. Ten cars to clear from one to two hundred dollars.
MUTUAL AUTO SALES
932 Johnson St. Phone G 5842

WHY TAKE CHANCES WHEN IT'S SO EASY TO OWN A BEGG CERTIFIED USED CAR

FOR YOUR COMPARISON

1936 DODGE SEDAN	$745
1934 CHRYSLER SEDAN	$695
1935 STUDEBAKER SEDAN	$795
1934 GRAHAM SEDAN	$745
1932 PONTIAC SEDAN	$545
1935 GRAHAM SEDAN	$745
1931 HUPMOBILE COUPE	$495
1932 FORD ROADSTER	$495
1936 SINGER COACH	$695
1929 PLYMOUTH SEDAN	$295

THIRTY YEARS

Selling quality new and used cars is your guarantee of satisfaction. Liberal trade-in allowance. Liberal terms. No red tape. Every transaction confidential.

BEGG MOTOR CO. LTD.
Two Locations
[illegible] Yates St. 865 Yates St.
Phone G 1144

TRUCKS AND DELIVERIES AT CLEARANCE PRICES

IT has been months since we have had such a splendid selection of trucks and deliveries and it has been even longer since we have offered such remarkable values. Call or telephone and tell us your requirements. Ask to be shown any of the following special values.

FORD V-8 SEDAN DELIVERY. Your choice of two 1936 models	$775
CHEVROLET DELIVERY. Light body type	$125
CHEVROLET DELIVERY. Similar to above but later model	$175
CHEVROLET DELIVERY. Enclosed body. Suitable grocery, baker, butcher, etc.	$295
MAPLE LEAF TRUCK. Two-ton truck with 157-in. platform body, late model. Ideal for cordwood	$595
FORD PANEL DELIVERY. 1933 model B	$495
FORD PANEL DELIVERY. 1933 model A, 1½-ton with stake body	$325

NATIONAL MOTOR CO. LTD.
819 Yates Street Phone G 8177

FOUR STAR CARS WITH A WRITTEN GUARANTEE

1931 PACKARD SEDAN	$950
1936 CHEVROLET MASTER COACH	$875
1936 LAFAYETTE COUPE	$795
1936 AUSTIN SALOON	$695
1931 NASH SEDAN	$595
1933 FORD SEDAN	$575
1928 AUBURN SEDAN	$395

THE MOTOR HOUSE (Victoria) LTD.
E [illegible] 911-931 Yates St.

1936 MAPLE LEAF LOGGING TRUCK with auxiliary transmission and Hale-Anderson trailer, fully equipped. Booster brakes on trailer, working and in first-class shape. Terms taken. Apply Thos. Pitt, Duncan, B.C. Phone 77.

1926 STUDEBAKER TOURING, GOOD condition and good tires. $95. Phone G 4681.

1929 PONTIAC SEDAN, a sturdy family car	$295
1931 CHEVROLET PANEL DELIVERY	$275
1927 FORD COUPE	$45

CECIL EVE MOTORS LTD.
Yates at Quadra Street
Pontiac Cars G.M.C. Trucks

A Mart for Busy Readers—Property for Sale or Trade

TO OUT-OF-TOWN SUBSCRIBERS

Out-of-town subscribers who wish to answer advertisements in which only the telephone number of the advertiser is given, may mail their replies to The Colonist, and The Colonist will communicate such replies to the advertiser.

65 AUTOMOBILES
(Continued)

HAVE YOU TRIED THE NEW WILLYS?
$895
Phone Us Today for a Demonstration
Up to 35 Miles Per Gallon
Good Prices Allowed on Used Cars in Trade
MASTERS MOTOR CO. LTD.
900 Yates Street Phone E 3541

1929 PONTIAC COUPE
THIS IS AN ATTRACTIVE CAR, IN GOOD CONDITION AND MODERATELY PRICED AT
$345
JONES BROS. SERVICE STATION, LTD.
Yates at Quadra Phone E 4021

JAMESON MOTORS' PERSONALLY ENDORSED USED CARS
1934 Hudson "8" Custom Sedan, like new, reduced to $595
1934 Studebaker Dictator Custom Sedan, with trunk $595
1928 Studebaker Sedan $175
1935 Ford 2-Ton Truck, all good tires $595
1927 Chandler Sedan $100
JAMESON MOTORS, LIMITED

OLDSMOBILE SEDAN $1050
PACKARD SEDAN $340
Others — Large and Small
DAVIS-DRAKE MOTORS, LTD.
Buick and Oldsmobile Cars—G.M.C. Trucks
Duncan Fort Street, at Quadra, Victoria

SPOT CASH
FOR GOOD USED CARS
No Waiting — No Red Tape
CLARKE AUTO SALES
Opposite Hudson's Bay

1930 FORD 1½-TON TRUCK, DUAL wheels, four speeds, 1225. New and used parts for all makes of cars and trucks. Various makes of 4, 6 and 8-cylinder motors from $7.50 up. Clarke's Auto & Truck Parts, 931 View Street.

65B WANTED

BEST CASH PRICE FOR YOUR CAR AT Empress Garage. Trades. E 7632.

CASH FOR YOUR CAR. PARTS. CAMERON Bros., 1340 Craigflower. E 6598.

67 BOATS AND LAUNCHES

BOAT LUMBER. Best Quality Spruce oars, $1.50 pr. Daisial Box Co. G 1422.

BARGAIN — 16-FT. TROLLING BOAT, marine engine. E 6916.

FOR SALE—26-FT. OPEN LAUNCH, STAR engine with transmission, good troller. Kingscote, Cowichan Bay.

INBOARD EVINRUDE MOTOR FOR sale, a bargain, $15. Ship Chandlers (McQuade's), Ltd., 1214 Wharf Street.

WANTED—IF YOU HAVE AN ENGINE or boat you wish to sell, bring it to Enterprise Wharf, foot of Fort.

18-FOOT CABIN BOAT, GOOD BEAM, marine engine, ideal for Brentwood. Bargain. Mr. Grass, Anchorage Tearooms, Brentwood.

75 BUSINESS OPPORTUNITIES

CONFECTIONERY - GROCERY, NEARLY new store and four-room dwelling, with four lots; fully modern; basement and furnace, doing good business. A home, a business and an investment at a low price for cash; excellent location in low-tax area, stock at invoice.
INDEPENDENT INSURANCE AGENCIES, LTD.
800 Fort Street G 1851

CAFE. STEADY BUSINESS. EASILY handled. Reasonable. Phone E 0351, owner.

GARAGE EQUIPMENT FOR SALE — Rottler piston grinder, boring bar, simplicity rod aligner, Starret cylinder gauge, Hutto hone. L. Dickson, 2463 W. 13th Ave., Vancouver, B.C.

L. U. CONYERS & CO., 1025 DOUGLAS Street, the only firm in Victoria specializing in the sale of businesses.

RESTAURANT, TURNOVER $36,000 PER annum. No information by phone. Alfred Carmichael & Co., Ltd., 1216 Broad Street.

STORE AND FIXTURES FOR RENT; stock at invoice. Splendid opportunity to start lunch counter in growing Upland Centre. Box 3428, Colonist.

SAFE INVESTMENTS; 5½% INTEREST paid twice yearly. Write Box 2420, Colonist.

WE ARE HAVING STEADY CALL FOR businesses of all kinds, large and small. What have you to offer? All information given us is treated as strictly confidential. L. U. Conyers & Co., 1025 Douglas St.

77 LISTINGS CANCELLED

NOTICE TO REAL ESTATE AGENTS—Please note that all listings of my property, 1159 Beach Drive, are hereby canceled. Mrs. D. M. Baillie.

78 HOUSES FOR SALE

GORGE WATERFRONT
FOUR-ROOM STUCCO, 1½-story house, built by architect, with beautiful view of inlet, and handy to bus; built-in Pembroke bath and other features. A quick sale for cash $3500
VICTORIA HOMES AND GARDENS
E 6631 1314 Broad Street

FOR SALE—FIVE-ROOMED COTTAGE, recently built, with garden, some fruit trees; good water supply. Near school, P.O. and churches. Price $1,150.
Real Estate and Insurance Agent
G. WALLICH—Cowichan Station P.O.

FOR SALE—BUNGALOW, SEVEN LARGE rooms, well built. Large corner lot, one block car, sea and park, 12 minutes town. Would convert into duplex. Box 3462, Colonist.

HOUSES BUILT ON INSTALLMENT plan. D. H. Bale, Contractor. Fort and Stadacona.

NEW 3-ROOMED SAANICH BUNGALOW, 3304 Browning Street, pantry and full basement. Reasonable cash offer considered. E 5256.

OAK BAY STUCCO BUNGALOW, FOUR rooms, modern and attractive, basement and furnace. Nice garden, with fruit trees. Only $2000

SAANICH (CLOSE IN)
ACRE OF GROUND, FOUR-ROOMED bungalow, basement and furnace. Beautifully situated, in large garden, containing fruit, lawn and flowers. Snap at $1800
JOHN GREENWOOD
Bank of Toronto Bldg. 1405 Douglas St.

GORGE DISTRICT (VICTORIA WEST)
Reduced From $1,750 to $1,575
TO CLOSE AN ESTATE
SIX-ROOMED RESIDENCE in excellent condition, three-piece bathroom, open fireplace, cement basement, fruit trees, lot 50 x 120; title clear, early possession.
H. G. DALBY & CO., LTD.
634 View (Opposite Spencer's)

TWO FIVE-ROOM BUNGALOWS, LARGE basements, furnace. 717 Caledonia Ave.

WORTH-WHILE BUYS
$2300 BUYS NEAT STUCCO BUNGALOW of five rooms, cement basement, furnace and garage, dandy view. Saanich taxes.
$3000 BUYS FIVE-ROOMED STUCCO bungalow in choice location, south of Oak Bay Avenue. Owner sacrificing because too small for his family.
Good Buys and Trades, All Districts
SQUARE DEAL REALTY
613 View Street G 4521

2-FAMILY HOUSE — SELF-CONTAINED flat, upstairs; hardwood floors, basement, furnace, garage. $2,500 terms. 2839 Mount Stephen Avenue. G 2618.

78 HOUSES FOR SALE
(Continued)

$2400—A BRAND NEW BUNGALOW in the Gorge district. All large rooms and latest modern features, full cement basement, furnace. Lovely outlook and surroundings. An ideal home for a bride. Easy terms to the right party.

$2350—JAMES BAY DISTRICT—Five-room bungalow, one block from Dallas Road. A substantial home for someone.

$1600—THREE ACRES OF RANCH VALLEY LAND with good cottage and other outbuildings.

$850—THIS WEEK'S SPECIAL BARGAIN is a five-room bungalow with city light, modern bath fixtures, part basement; situated on the Island Highway on almost two acres of treed land. This property was valued some few years ago at $3,000. With some needed repairs, a substantial profit could be made on a resale. All repairs are what any handyman could do. See this.
GEORGE RANDALL
1303 Douglas St. Phone G 7241

$1600—5-ROOMED BUNGALOW, living-room with open fireplace, dining-room, 2 bedrooms, 3-piece bathroom, kitchen with pantry, cement basement, separate garage for 2 cars. Good-sized lot, located in city, close to car and school. A nice little home.

$2100—VERY NICE SIX-ROOMED HOUSE, located in Saanich, close to city. Living-room, open fireplace, dining-room, kitchen, pantry, 3 bedrooms, 3-piece bathroom, all in first-class condition. Cement basement with furnace and laundry tubs. Separate garage. Lot over ¼ acre, with many fine fruit trees. A real good buy.
E. E. HEATH
625 Yates Street Phone E 4041

"GOOD BUYS"
$1375 — THREE-ROOM BUNGALOW and other good buildings, on four nice lots, with fruit trees.
$750 — FIVE-ROOM BUNGALOW IN good condition, rented to reliable tenant. A home or investment.
LEE & FRASER CO., LTD.
1222 Broad Street E 4723

$1900—FAR BELOW COST—OR CONsider offer. Well-built, comfortable five-room bungalow, between Gorge and Burnside, city. Open fireplace, two bedrooms, cement basement, furnace, enclosed porches. Owner, Box 3424, Colonist.

79 WANTED TO BUY—HOUSES

WE ARE HAVING STEADY CALL FOR small properties in various districts. What have you to offer? All properties listed will be inspected as soon as possible. Phone and let us know what you have.
L. U. CONYERS & CO.
1025 Douglas St.
See W. H. Hilton, Formerly of Edmonton
Phone E 5741

WANTED TO BUY, ALL CASH, $1,500 TO $2,000—A four-room bungalow, located in Victoria. "See Ray," care of Rosevear Company, 110 Union Building.

80 PROPERTY FOR SALE

A BEAUTIFUL SEAFRONT PROPERTY at Brentwood. One-half an acre in lawn, garden, shade trees and shrubs. Seven-roomed modern house, full basement, furnace, large sitting-room, with sunroom, lovely view of the water, plate glass windows, electric pump, electric light, full plumbing, warm bathing, sheltered bay. Full particulars from the agent, ROBERT GRUBB & CO., 312 Sayward Building.

FINE RESIDENCE AND SEVEN ACRES
IN SAANICH, within two miles of City Hall. The residence contains seven rooms, with three large bedrooms, and has oak floors, a hot-water heating system, a downstairs washroom and upstairs tiled bathroom, and is in first-class condition. There is a two-car garage and large packing shed. The land is most prolific; there are over 150 fruit trees in full bearing and three acres in rhubarb. This property would make a wonderful nursery garden and seed farm, or could be subdivided, as there is frontage on two streets. The price is $13,000
THE ROYAL TRUST COMPANY
Real Estate Department
1202 Government St. Phones E 4126, E 3130

80D SAANICH

POPULAR QUADRA HEIGHTS
$2500 BUYS A WELL-CONSTRUCTED four-roomed fully modern bungalow on one of the highest locations on North Quadra Street. This home consists of nice living-room with hardwood floors, granite fireplace, two large bedrooms and kitchen. Three-piece bathroom. Full cement basement. Hot-water heating system. Lawns, flowers, fruit trees and good vegetable garden.
Exclusively by
SAANICH REALTY COMPANY
2588 Quadra Street Phone E 0001

82 ACREAGE FOR SALE

1 ACRE, NEAR NORMAL SCHOOL. SOME oaks and good soil. $400 if sold this week. Owner, 2809 Prior Street.

83 FARMS FOR SALE

128 ACRES, 18 CLEARED, 7-ROOMED plastered dwelling, orchard, outbuildings, etc. Apply George Turner, Wellington, B.C.

SMALL FARM
Well Situated on a Main Highway Near CORDOVA BAY
Comfortable little four-room cottage on concrete foundation, city water laid on.
14 ACRES OF GOOD LAND
Seven to eight acres cleared and cultivated, some slashed and balance good timber. Sixty or more fruit trees and small fruits. Large barn recently erected at cost of $1,200. Chicken houses, brooder houses, etc.
Good revenue obtained from seasonable produce sold on road stand.
Owner leaving the Island will sell for only
$3500
SWINERTON & CO., LIMITED
620 Broughton Street

Corporation of the District of Saanich
Re TAXES

NOTICE is hereby given that business licences, road tax, poll tax and dog tax are past due. These licences and taxes should be paid at the Municipal Hall, Royal Oak. The Police Department have received instructions to prosecute after August 21st those who fail to pay.
R. R. F. SEWELL,
Clerk

CORPORATION OF THE DISTRICT OF SAANICH
TAX SALE
NOTICE is hereby given that a tax sale of all properties on which taxes for the year 1935 are unpaid will be held in the Council Chamber of the Municipal Hall on Thursday, September 2nd, at 10 A.M. Lists will be available after August 24th.
R. R. F. SEWELL,
Collector of Taxes

ELK LAKE
Five acres, four of which are tile-drained bottom land. Well-built home of five rooms, in A 1 condition, cement basement, three-piece bathroom. Stable, 19 ft. by 24 ft. Greenhouse. Family orchard. Lovely lake view. Particularly good value.
Price **$4000**
Alfred Carmichael & Co., Ltd.
1216 BROAD STREET

Five acres garden and fruit, five-room modern stucco house, Elk Lake. P.N. 93
Ten-acres self-containing farm; modern five-room bungalow, Saanich. P.N. 42
25-Acre farm with four-room cottage and outbuildings. P.N. 96
The Coast Tourist Agency
1014 Government St. Phone E 7724

BOARD OF SCHOOL TRUSTEES OF OAK BAY
NOTICE
The Public Schools will reopen at 9 A.M. on Tuesday, September 7, 1937.
HIGH SCHOOL
Applicants for enrollment as new pupils, other than those from the Elementary Schools of Oak Bay, can obtain application forms at the High School, Cranmore Road, or at the School Board Office, 2165 Oak Bay Avenue, and should return them duly filled in to the Principal as early as possible, together with the necessary Departmental Certificate of Qualification for entrance to High School. The Principal will be in attendance at the High School on Wednesday, September 1, to Friday, September 3, from 9 A.M. to 12 Noon, to receive parents who desire special interviews regarding pupils.
ELEMENTARY SCHOOLS
For the purpose of registering new pupils the Supervising Principal will be in attendance at the Willows School from 9.30 A.M. to 12 Noon on Thursday, September 2, and at the Monterey School from 9.30 A.M. to 12 Noon on Friday, September 3.
All new pupils will be admitted on Tuesday, September 7, at the Willows School from 9 A.M. to 10 A.M., and at the Monterey School from 10 A.M. to 11 A.M.

EXCHANGE
Client has splendidly built 32-ft. cabin cruiser, 7 ft. 8 in. beam, 8-horsepower heavy duty Vivian engine, fitted for trolling or cruising; A 1 shape. Pilot-house and pilot-house control, self-bailing cockpit.
TRADE FOR
Four or five-room bungalow and good lot, where taxes are not too high, and assume difference in price. Or will sell for cash.
See us at once as client is in hurry to make a deal, but value must be right.
ARTHUR E. HAYNES, LTD.
725 FORT STREET
After Hours Phone G 2330

Two and One-Half Acres
Situated on four-mile circle on a high elevation, with good views to the south and over the city. First class soil, suitable for bulbs or small fruits. About 30 fruit trees, apples, pears, plums, etc. Seven-roomed house with two open fireplaces, garage, workship, storeroom, woodshed and roothouse. Nice lawns, shrubs and shade trees, kitchen garden, etc.
This property was sold three years ago for $2,650, but circumstances have caused the owner to offer same at the extreme low price of $2,250.
Terms can be arranged.
Pemberton & Son, Ltd.
Fort at Broad G 8124

Colonial Home Rockland District Reduced to $10,000
Contained in One-Third Acre of Garden, Lawn, Rockeries, Shade and Ornamental Trees
FIRST FLOOR: Reception hall (cloak room, toilet and wash basin); authentic Colonial living-room of large dimensions (open fireplace), sunroom (Mosaic floor and fireplace), cosy den, paneled in birch (English grate), dining-room, modern kitchen.
SECOND FLOOR: Four bedrooms, with large clothes closet accommodation, two tiled bathrooms, separate maid's quarters with bathroom.
BASEMENT: Recreation room (extra lavatory), gardener's room, laundry room, furnace room with hot water heating plant.
SPECIAL FEATURES: Double garage, steel girder joists, genuine Colonial features throughout, beautiful garden (.39 acre), greenhouse, pleasing and well-secluded private garden at rear.
NOTE: This most desirable residence is situated in Victoria's premier residential section, and without doubt is one of the city's most beautiful homes. The owner has left the city permanently, and is willing to sell at this bargain price, and will grant terms to suit.
P. R. Brown & Sons, Ltd.
(Exclusive Agents)
1112 Broad Street Victoria, B.C.

Country Properties
Modern bungalow and about seven acres nicely situated, six miles out. About five acres under cultivation, balance treed. Running creek. Small barn, chicken house, garage. Some fruit trees, nice garden around house. City water, phone **$3500**

Home and Furniture
Attractive suburban home, exceptionally well built, seven rooms, large living-room, open fireplace, hot water heating, good plumbing. Near outskirts of city. Water, light and phone. Easy taxes. Nicely furnished, but will sell unfurnished, with one to five acres, as required. Owner leaving for England and will make very reasonable price. Ask for details if interested.
Heisterman, Forman & Co.
608 View Street

Small Home Snaps
FAIRFIELD
Four rooms, bath and basement, high part of Fairfield. Large lot. Price with some repairs included **$950**
(Terms arranged.)
OAK BAY
Four rooms, bath, two fireplaces, rooms include living-room, dining-room, bedroom and bathroom and kitchen, lino on kitchen floor and gas connected. This little home is near the sea and bus line. Price **$1500**
CITY BROKERAGE
1000 BLANSHARD

Sell or Trade
Bungalow, Gorge District, High Part
Four rooms, open fire, three-piece bathroom, garage, value $1,800; clear title. For a five or six-room, James Bay or Fairfield bungalow, not to exceed $3,000.
H. W. Miller & Co.
Stocks, Bonds, Real Estate, Insurance, Auto Loans, Notaries Public
Phone G 4651
Night E 6201 1210 Broad Street

DON'T PAY RENT
Let us build your new home. Eighty per cent loans arranged through the Dominion Housing Act, as well as other types of financing. Remodelling financed through Home Improvement Plan.
W. E. TAPLEY
Phone E 3422 Builder and Contractor

COLES, HOWELL & CO., LTD.

VICTORIA SEAFRONT
MODERN STUCCO BUNGALOW AND GARAGE—Well built, some very pleasing features, and large garden; protected sandy beach. Exceptional value, on terms **$3200**

FAIRFIELD
COMFORTABLE FAMILY HOUSE, CLOSE IN—In good repair and redecorated and painted; new furnace, garage, low taxes. Only **$1900**

FAIRFIELD
FIVE-ROOM COTTAGE, NICE GARDEN, FRUIT TREES—Low taxes. Clear title for **$1000**

DEEP COVE SEAFRONT
VERY PRETTY COTTAGE, FOUR LARGE ROOMS — Open fire, electric range, boathouse and garage, shade trees. A great bargain at **$1750**

FARM
FIFTY ACRES GOOD, RICH SOIL, SEVEN ACRES CULTIVATED, some slashed; fine clover crop, some bush; comfortable house, garage, barn and outbuildings; electric light available; taxes $17. Will consider trade for house in Victoria. Clear title **$2500**

COLES, HOWELL & CO., LTD.
636 View Street Phone G 1932

$1600—TERMS. Six-room house, in perfect condition; basement, furnace. Nice garden lot, separate garage. High location, close to bus, within walking distance. This is certainly a bargain.
$2000—TERMS. Very attractive, new four-room stucco bungalow. Saanich taxes.
$650—TERMS; less for cash. Four rooms and bathroom. Excellent location. View of ocean.
$3250—NINE ACRES choice land (no rock); four acres cultivated, balance fine timber. Six-room bungalow. View of ocean. Fifteen minutes' run to city.
WILL PAY UP TO $3,000 CASH and give clear title to fine family home of seven rooms, situated choice part of Fairfield, for fully modern five or six-room bungalow in city, Oak Bay or Saanich.
W. J. Gilliland & Co.
1202 BROAD STREET G 5741

Three Bedrooms
If you need that third bedroom, this attractive bungalow is sure to appeal. Situated on a select street near sea and street car, in Oak Bay, it has in addition to the three bedrooms, a lovely large living-room, dining-room and kitchen, with gas connections. Cement basement, furnace and garage, of course, but the price is only
$3300
Ker & Stephenson, Ltd.
1121 Government St. Phone G 4127

OAK BAY
In a good residential district, close to the sea and transportation. A well-built modern stucco semi-bungalow; two lots in garden. Contains living-room, dining-room, well-arranged kitchen, three bedrooms (one with fireplace) and bathroom, furnace heated and concrete basement; garage.
PRICE REDUCED TO
$4700
Christopher & Swayne, Ltd.
View and Broad Streets
Phones G 1121 - G 1122

Partly Furnished
A FOUR-ROOM MODERN BUNGALOW with three-piece bathroom, pantry, cement basement, furnace, garage, good fences, large lot. A nice garden, lawn, flowers, shrubs, fruit trees, berries, vegetable garden, chicken house, etc. Located near Harriet Road, between the Gorge and Burnside districts. In good condition inside and out and spotlessly clean.
ONLY $1350—TERMS
First Payment $150, Balance Arranged. For Inspection See Ray. Care of
L. M. ROSEVEAR & CO., LTD.
110 Union Bldg., 612 View St. G 6011

Mountains and Sea
A delightful family home, comprising six rooms and bathroom on main floor, and separate private suite of three rooms upstairs. Full basement, furnace, tubs and garage. This property is located on the waterfront, with unobstructed views, and affords an exceptional opportunity to purchase such a lovely home at such a low price, namely **$3750**
J. C. Bridgman
604 Broughton Street Phone E 2331

LISTINGS
Of all kinds of business wanted, located in Victoria and vicinity. We have inquiries from many buyers. From $500 and up.
C. M. Oliver & Co., Ltd.
723 Fort St. E 4117

Among the Oaks, $5250
New seven-room Semi-Bungalow. Up to the minute in every respect. In a select part of Oak Bay.
Close to Seafront, $3000
Modern five-room Bungalow, all in excellent condition, with oil furnace. This home is in a select part of Victoria.
A. A. MEHAREY & CO.
624 FORT ST. PHONE E 1187

OWL DRUG IN 16-1 VICTORY

Run Roughshod Over Esquimalt Boxla Team to Register Easy Win

Running roughshod over Esquimalt to the tune of a 16-1 score, the Owl Drug, second division league boxla team, chalked up an easy win at the Royal Athletic Park last evening. Glass saved Esquimalt from a bad whitewashing by tallying one in the second half.

Bray led Owl Drug's scoring spree by sagging the dockers' net seven times. The majority of the other members of the team managed to crash the scoring column also.

A light drizzle of rain proved detrimental to good footing and resulted in many misplays. The lads from Esquimalt were badly disorganized and displayed very little teamwork. Owl Drug, on the other hand, swept through their opposition with a minimum of effort and ran in goal after goal to make a one-sided tussle of the whole affair.

OPENS SCORING

Milnes slipped one in for the drug store boys, with Bray getting two and Knowles another marker in the first quarter. Esquimalt resorted to rough play, and both Fellow and Renton went to the cooler for rests of five minutes.

Another four goals for the Owl Drug to Esquimalt's one put them on top 8-1 as the first half rest period came around. Bray with another two and Wallace and McMillan with one apiece accounted for the scoring for the eventual winners. Glass got the dockers' only counter.

With play a little more than even in the third quarter, Wallace made the only mark on the score board when he increased the score to 9-1 for the druggists.

Assuming command again, Owl Drug ran in seven goals in the final stanza to more than sew up the game and put it on ice at 16-1. Ed. Popham was the referee.

Teams follow:

Owl Drug — Turner, Packford, Michelin, Wallace, Milnes, Thomas, Noel, Bray, Williams, McMillan, Knowles, Mossey, Simons, Reid and Seed.

Esquimalt — Wyatt, McConnell, White, Derry, Fellow, Renton, McEvay, Stewart, Glass, Frankham, Stevenson and Barker.

ESTABLISHED 1863
SOMETHING OUT OF THE ORDINARY
OAK BAY—Where do you know of a stucco bungalow for sale with a living-room 26.6 x 15, and a dining-room 15 x 18? We have just such a place, situated on two lots, beautifully laid out in garden and lawns (over $1,000 spent on grounds). Main bedroom 13 x 14. Interior decorations of the best materials, expensive light fittings, etc. Full information on request. Price **$5600**

SHAWNIGAN LAKE
Lake Frontage, about 21 acres. Two four-roomed cottages, in excellent repair. No reasonable offer refused. Price asked **$2500**
BUSINESS SITE—Mill Bay Road, 62 x 129, with three-room cottage. Price **$950**
(More land if needed at fair valuation)

NEAR NORMAL SCHOOL
Very pretty stucco bungalow on about two lots; high, fine views; nice flower garden. Contains five rooms on ground floor, together with attic space, charming living and dining-rooms of good dimensions, facing west and south, parquet floors of oak. Price **$5000**

ATTENTION!
BARGAIN for one week only. A FIFTY THOUSAND DOLLAR PROPERTY (RESIDENTIAL). A remarkably fine house and grounds; unexcelled panoramic views. Nothing quite like it on the market. Will sell for less than half above figure. Full information on application. TODAY'S BEST BUY. ONE WEEK ONLY. Inspection at any time.
The B. C. Land & Investment Agency, Ltd.
922 GOVERNMENT ST. G 1115

WANTED
Listings of Houses for Sale in Oak Bay and Saanich Urgently Required
We Also Have Clients Waiting for Houses for Rent, Both Furnished and Unfurnished
Mara, Bate & Co., Limited
640 Fort Street E 7124

Fred Smith & Co.
Auctioneers and Valuators
1417 BROAD STREET
AUCTION SALE
TODAY AT 1:30 P.M.
Household Furniture and Effects
Including: Dining Suite, Chesterfield Suite, 2 Studio Lounges, Beds, Dressers, Carpets, Linoleum and Congoleum Squares; Pillows, Blankets, Etc. Also Covered Trailer.
SALE DAYS:
Monday and Thursday at 1:30 p.m.
Saturdays—Poultry, Etc., 10:30 a.m.
FRED SMITH & CO.
Auctioneers G 4913

MAYNARD & SONS
AUCTIONEERS
Auction Sale
At Our Salesrooms, 731-733 Johnson Street, on
FRIDAY, 1:30 P.M.
Another room full of real nice
Furniture and Effects, Modernistic Chesterfield Suite, Oak Dining-Room Suite, Nice Bedroom Furniture, Carpets, Enamel Bath, Ranges, Etc.
Full particulars later or can be seen all day today
MAYNARD & SONS Auctioneers

BRIGHOUSE RACING

BRIGHOUSE PARK, Aug. 25.—Results here today follow:

FIRST RACE—Six furlongs
Mareery Daw (Connell) $9.25 $3.75 $2.85
Peach Stone (W. Young) 3.55 2.50
Maise B. (Sporri) 4.00
Time, 1:15. Also ran: Mortgage Lifter, Black Desert, Royal Flint.

SECOND RACE—Six furlongs
Bobbie Doyle (Baxter) $18.75 $6.40 $4.00
Weneedit (Frasch) 5.50 3.75
Hub Petty (Litsenberger) 3.80
Time, 1:14 4-5. Also ran: Thrillowtap, Saxon King, Blindfold, Modern Maid.

THIRD RACE—One mile
Help Yourself (Craigmyle) $3.85 $3.60 $2.70
Billy Easter (Chipping) 7.85 4.50
Princess Han (Baxter) 2.80
Time, 1:43 2-5. Also ran: Bonnilla, Golden Token, Favorsome, Sunny May.

FOURTH RACE—Six furlongs
Jassie Cloud (Wilbourne) $8.20 $4.75 $3.75
Dunlin Lady (Orlan) 4.90 3.25
Don Marcus (Sporri) 2.60
Time, 1:13. Also ran: High Tension, Adopted.

FIFTH RACE—Mile and seventy yards
Rondelier (Frasch) $2.55 $2.60 $2.50
Sten Up (W. Young) 3.00 2.80 2.95
Sky Breeze (Griffin) 2.95
Note—Dead heat for winner.
Time, 1:48 1-5. Also ran: Joey, Leeward, Be Mine, Sun Tryst.

SIXTH RACE—Mile and seventy yards
Newsman (Griffin) $18.90 $5.20 $3.90
Red Lady (Sporri) 3.75 3.00
Trossachs (Baxter) 8.46
Time, 1:45. Also ran: Peace Lee, Jillion, Silver Bond, The Paean, Just Mrs., Pert Peggy.

SEVENTH RACE—Mile and one-half
Silvia (Connell) $18.90 $3.95 $3.10
Gracola (Simpson) 8.05 3.85
Afridi (Frasch) 2.50
Time, 2:37 1-5. Also ran: Zevar, Marcus MacLeod, Habanero, Quince Lad.

OVERNIGHT ENTRIES

FIRST RACE—Purse, maiden three-year-olds and up, six furlongs
Easter Glory 99
Commencer 111
Ynomis 99
Rube Wilson 109
Treasure Hunt 99
Some Turley 99
Libbet 106
Nay Nay 99
Kitzmiller 116
Rose Quince 99
Shawnigan 104
Hazel King 105

SECOND RACE—Claiming, three-year-olds and up, foaled in Western Canada, five and one-half furlongs
Victor of War 115
Somers Storm 104
Mac Phalaris *107
Happony 115
Sim Tee 112
Bobby Thomson *113
Edison *110
Jungle Hen *99
Ethel Star 109
Mavaro 108
St Green *108
Love Us *115

THIRD RACE—Claiming, three-year-olds and up, six furlongs
Pass Up 108
Don Marcus 109
Spartan Beauty 104
Love Sick 108
Miss Novea *100
Trystland *103
Moonface *108

FOURTH RACE — Claiming, two-year-olds, six furlongs
(A) Mary Irvine 106
Neophyte 116
Shasta Slipper 115
(B) Quite True 115
Chosen Heir 113
(A) Sunny Monday 111
Maggie O'Boyle *106
Mac a Baat 107
(C) Ynoca 108
(B) Hasty Julia 111
(A) Sunny Dolas 106
(A) Sunshine Stud Farm entry.
(B) J. A. Gormley entry.
(C) Mrs. R. Emmert entry.

FIFTH RACE—The Revelstoke Handicap; three-year-olds and up, foaled in Western Canada, one mile and one-sixteenth
Spartan Beauty 116
Princess Han 105
Book Whittier 106
(A) Mopsek 110
Happy Jester 110
Primrose Day 112
Help Yourself 115
(A) General Botha 100
(A) Copenhaver-Wise entry.

SIXTH RACE — Claiming, three-year-olds and up; six furlongs
Viola K 104
Captus *112
Fair Heart 108
Blackmore *100
Fountain 108
Chas. Clarke 113
Wrackdale 117
Louie Dear *108
Taxsurelius 108
Night Flash *107
Keaton 117
Kate A 108

SEVENTH RACE—Claiming, three-year-olds and up, one mile and seventy yards
Ken Kline 114
Paris Leave *104
Reigh Rose *104
Little Boy Blue *102
Distress Signal 111
Pancratic *109
Durango *108
Quite Contrary 106
How High 111
Ben Wiggins 104
San Clemente *109
Red Casino *109

SUBSTITUTE RACE — Claiming, three-year-olds and up, one mile and seventy yards
Thunder Hawk *109
Bowery Su 97
Booster Twist 114
The Miss *104
Irish Peer 114
Argue 111
King Cylead 104
Anacapri 111
Suneur 111
Warren B 111
Chardie 109

SUBSTITUTE RACE — Claiming, three-year-olds and up, six furlongs
Pipes Pal 113
Weno *101
Justa Jones 109
Sweet Pekoe 108
Bebeat *110
Vanbank *115
Royal Chef *115
Koli *103
Storm Princess *99
Instigator 113
Duke Pohl 109
Barbara Lee 104
*Apprentice allowance claimed.
Weather cloudy, track muddy. First post 2.15 p.m. (P.S.T.)

FINE RUN OF SPRING SALMON AT COWICHAN

Spring salmon are reported to be running well at Cowichan. Several large catches have been taken.

Brian Williams landed two fine fish, one weighing 30 pounds and the other 27 pounds. A. Johnson hooked three beauties ranging from 28 to 31½ pounds.

Several cohoes have been caught, and a good run of them is expected very soon.

IRISH SOCCER

BELFAST, Aug. 25 (P). — Irish Football League games played today resulted as follows:

Coleraine 8, Cliftonville 2
Linfield 6, Larne 3
Glenavon 0, Portadown 2
Newry Town 4, Derry City 1.
Distillery 4, Ballymena 4.

DIMAGGIO OUT OF "BIG SIX"

Yankee Slugger Drops From Batting Race—Hartnett, Travis Gain Berths

(By the Associated Press)

Gabby Hartnett, of the Cubs, and Cecil Travis, of the Senators, climbed back into baseball's batting "Big Six" yesterday, but the features of the day's clouting found Ducky Medwick all but losing his National League lead and Charley Gehringer pulling twenty-two points ahead in the American League chase.

Hartnett, hitting three-for-four, replaced Ernie Lombardi in third place in the National League with a .372 average. Travis, clouting three-for-five, advanced to a tie at .367 with Lou Gehrig for second in the American League, ousting Joe DiMaggio from the leading trio. Medwick, getting only two-for-seven, dropped three points and was left with only a one-point lead. Gehringer belted four-for-four and boosted his mark to .389.

Standings of the leaders (first three in each league):

	G	AB	R	H	Pct.
Medwick, Cardinals	113	456	93	179	390
Gehringer, Tigers	103	401	104	158	389
P. Waner, Pirates	112	465	77	179	387
Hartnett, Cubs	79	250	31	93	372
Gehrig, Yankees	114	415	105	156	367
Travis, Senators	89	346	51	127	367

HOME RUN STANDINGS

Yesterday's Homers — York and Gehringer, Tigers; Ripple, Moore and Leiber, Giants; Cavarretta, Cubs; Brack, Dodgers, one each.

The Leaders—DiMaggio, Yankees, 36; Foxx, Red Sox, 31; Gehrig, Yankees, 28; Medwick, Cardinals, 27; Greenberg, Tigers, 27; York, Tigers, 26.

League Totals — American, 623; National, 498. Total, 1,121.

BOMBER IS PICKED TO KAYO BRITISHER

Continued from Page 10

for the weighing-in ceremonies at noon before the State Athletic Commission.

Farr has not been impressive in many of his drills, but he has shown a quality of boxing which some experts think may prove decidedly annoying to the champion. His confidence is superb.

No fault can be found with Louis' condition. He fights regularly and keeps himself in trim both mentally and physically. He is hitting as hard as ever and has improved his boxing. Louis expects to weigh in at 198 tomorrow. Farr's fighting weight is 204 and he is down to that now.

BELIEVE IT OR NOT . . . . By Ripley

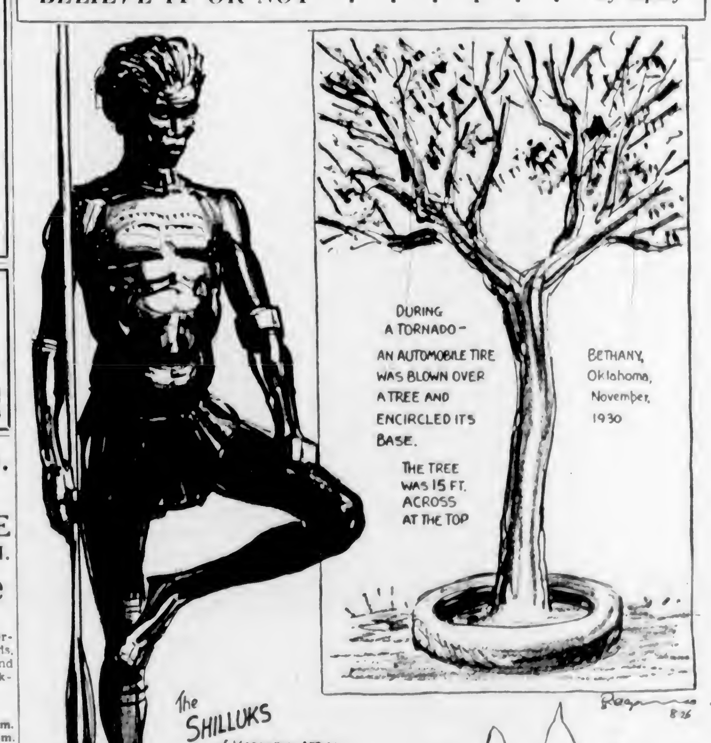

EXPLANATION FOR TUESDAY'S RIPLEY CARTOON

President by One Vote—Rutherford B. Hayes, who ran as a Republican against Samuel J. Tilden in 1876, received 250,970 popular votes less than his opponent—Tilden. The electoral vote was 203 for Tilden and 166 for Hayes.

In the face of these returns, the Republican Party succeeded in invalidating the electoral votes of Oregon, Louisiana, South Carolina and Florida, cast for the Democratic candidate. An electoral commission, created expressly for this occasion, decided by a vote of 8-7 in favor of the Republican choice, although there can be no doubt that Tilden was entitled to the Presidency.

Chung Ling Soo—An extremely popular music hall performer of a few years ago on the English stage, as well as in many of the great theatres of the Orient, was Chung Ling Soo. Chung was thought by one and all to be an authentic Chinese magician, and he even fooled the Chinese of the Orient, to say nothing of the Chinese residing in England, with whom he was extremely popular and very friendly.

When his theatrical career was ended, the truth came to light. He was a Scots-American by birth, and his real name was William Ellsworth Robinson. One of the best acts he ever did on the stage was an illusion known as "Catching the Bullets"—in which he was supposed to be condemned to death during the Boxer Rebellion and executed by a firing squad. While performing this act, something went amiss, and he was shot and killed before his audience while on the stage.

Please address all queries to Cartoonist Ripley, c/o King Features, New York City, N.Y.

LONGER LIVES GIVEN BOARDS

Provincial Government Extends Marketing Bodies Lease of Power

Met with the necessity of extending the duration of two of the marketing boards of the Province if advantage was to be taken of the ruling of the Court of Appeal in support of the right of the Province to enact market control legislation, orders in council were approved of yesterday on the recommendation of the Minister of Agriculture, Hon. Dr. K. C. MacDonald. The two boards are milk producers of the Lower Mainland and the salt fish marketing scheme.

The time has been extended in both instances until the end of September with the right of the boards to hold the election in the interval. The Milk Producers' Board is composed of W. J. Park and W. T. McArthur, both of Pitt Meadows, and Thomas M. Edwards, of Chilliwack. The Salt Fish Board is composed of Hugh Dalton, of Vancouver, chairman, with A. J. Blackwell, George Crawford, K. Kimure and R. Suzumoto.

The Halibut Marketing Board, which takes care of the industry named, is not in the same position with respect to the length of time it has to run, and so no order-in-council was required with respect to extending its life.

The Halibut Marketing Board is constituted with a majority located in Prince Rupert, the centre of the industry.

CONTROLLED IN NORTH

With the death of S. D. Macdonald, the former chairman of that board, Walter D. Vance, of Prince Rupert, was appointed to take his place. The other members of the board are Matt E. Guest, secretary of the Fishermen's Union in Vancouver, and Capt. James Fiddler, also of Vancouver, and Capt. Ole Stegavig and his deputy, Merrill Sallow, and Einar Larsen, with his deputy, George Anderson, all of Prince Rupert. The deputies are empowered to sit when their principals are out on the fishing grounds.

The position has been taken by Premier Pattullo that as far as the halibut trade is concerned Prince Rupert should have a paramount place in connection with it, in view of the fact that the Northern port is the main one for the industry. He takes the position that it is due to this part which the port of Prince Rupert plays in the halibut industry, that he supports so strongly the naming of L. W. Patmore, K.C., of that city, to act as a member of the International Halibut Commission.

AUTO ACCIDENTS ARE ON INCREASE

Attorney-General Suggests More Stringent Legislation May Be Needed as Curb

The accidents from automobiles on the roads of the province have shown increases during this year as compared with the same period of 1936.

Up to the end of July there were 2,454 accidents, against 1,943 last year, an increase of more than 25 per cent. Persons injured numbered 1,262 against 1,166.

Sixty-eight people died violent deaths in British Columbia from automobile crashes in the first seven months of 1937.

The accident total was up from 402 in July of last year to 511, deaths from seven to sixteen, and injured from 281 to 312.

Of the 511 accidents during the month, 303, or nearly 60 per cent, took the form of collisions between cars. There were thirteen cases of collisions involving motorcycles, forty-eight involving pedestrians, fourteen with street cars, three railroad crossing accidents, forty-four cases of cars and cycles colliding, and thirty-five collisions of cars with fixed objects. Only forty-eight of the accidents were listed as non-collision.

While the Provincial Police are exercising more stringent inspection to prevent accidents and careless driving, there is an alarming increase shown in accidents on the highways.

Attorney-General Gordon Wismer expressed the opinion yesterday that in view of the figures given by the police it appeared as if some more stringent legislation might be required to be enacted at the coming session to reduce the accidents.

A man who was missing things from his premises every morning gave his servant, Pat, five dollars and told him to go to town and buy a good yard dog.

Pat came home that night dragging a mangy-looking cur after him.

"What kind of dog is that?" roared his master.

"Begorra," replied Pat, "he's the nearest to a yard dog I could get. He's two feet eleven inches."

Control Your HAY FEVER

Don't let Hay Fever or summer asthma make you dread summer. Bring your trouble under control. Take Templeton's RAZ-MAH Capsules. Escape the misery of sore, inflamed, itchy eyes, running nose, choking. No smoking, snuffs, sprays. No bad reactions, no harmful drugs. Relief from one $1 box—or money back. 50c and $1 at drug stores.

For 3 years I have had hay fever under control by using RAZ-MAH a little before my attack is due. No more summer time misery. — Mr. Theodore Dowsett, 347 Midwestern Blvd., Toronto. 418

THE GENUINE TEMPLETON'S RAZ-MAH

A New Shipment of

"Queen" and "Déjà" Dresses

Advance Styles for Fall 1937!

Choose frocks like these Queen models — rich in fabric, sleek and sophisticated in line—heavy silk crepes and sheer wools trimmed with satin, braid and metal cloth. Black, brown and green. Priced upwards from

$29.75

Deja Dresses feature new season chic in "corselet" waists, draped sleeves and bodices, smart shirrings, the slimmer silhouette. In wool or silk. Price

$19.75

—Mantles, 1st Floor

Final Clearance of Men's

Summer Suits

Regular Values to $27.50. ON SALE TODAY, A SUIT **$16.25**

50 ONLY—SO BE IN EARLY FOR THIS SALE! These are nearly all regular lines from our "SPENCERIA" and "FORECASTER" range of clothing—and present an opportunity to make a real saving on a high grade suit.

- IMPORTED ENGLISH TWEEDS
- FOX'S ENGLISH FLANNELS in light and medium shades of grey.

Tailoring and linings absolutely guaranteed. Suits tailored by Canada's leading clothing firms, including some by "SOCIETY BRAND."

—Men's Clothing, Main Floor

25 Only, Medium-Weight

TOPCOATS

Regularly $17.95 to $27.50. ON SALE TODAY AT 9 O'CLOCK for..... **$16.25**

A real timely bargain—with the first hint of Autumn in the air!

- KYNOCH TWEEDS
- HARROTEX TWEEDS
- HARRIS TWEEDS

Smartly Tailored Topcoats—Raglans, Slip-Ons, Guards and All-Round Belt. A good selection for the lucky men who get in early.

—Men's Clothing, Main Floor

August Sale of

Home Furnishings

Loose Covers

For Three-Piece Chesterfield Suites

AUGUST SALE

$32.50, $37.50 and $45.00

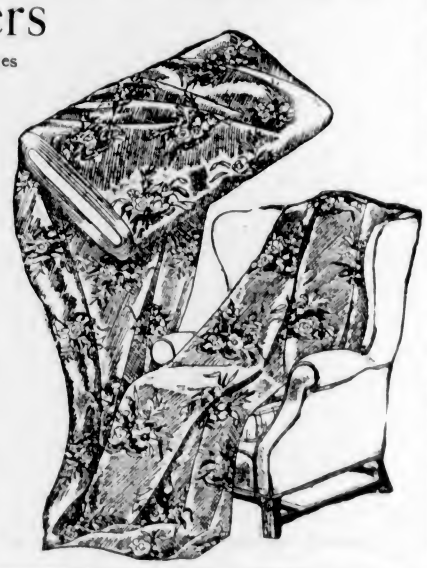

These Loose Covers are made to order, maintaining our well-known high-class work and are truly outstanding values.

LOOSE COVERS for average size, three-piece Chesterfield suite—made up to order in fine English shadow cloth in a wide selection of designs. AUGUST SALE PRICE **$32.50**

LOOSE COVERS for average size three-piece Chesterfield suite, made of heavy cretonne in very fine designs and colorings. AUGUST SALE PRICE **$37.50**

LOOSE COVERS for average size three-piece Chesterfield suite, in English printed lines. Extra special value. AUGUST SALE PRICE **$45.00**

—Draperies, 2nd Floor

Embossed Inlaid Linoleum

August Sale, A Square Yard **$1.65**

Embossed Inlaid Linoleum, including both Armstrong and Greenwich makes. Beautiful designs. A special price!

—Linoleum, 2nd Floor

WILTON RUGS

At Great Reductions!

2 ONLY, WILTON RUGS, 9.0 x 10.6, in a choice of taupe or black ground. Regular value $65.00. August Sale **$42.50**

2 ONLY, WILTON RUGS, 9.0 x 10.6, choice of mulberry or taupe grounds in convention designs. August Sale Price, each **$49.50**

—Carpets, 2nd Floor

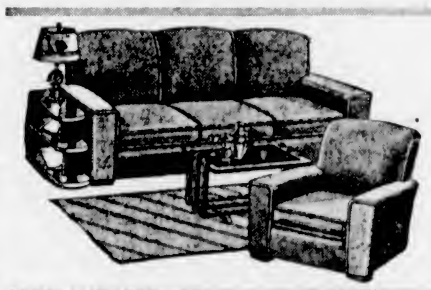

Three-Piece Chesterfield Suite

PRICED FOR AUGUST SALE TODAY AT **$119**

An Allover Upholstered Chesterfield Suite, covered in imported tapestry, which insures better wearing qualities. The construction throughout is guaranteed. Chesterfield and two chairs to match **$119.00**

—Furniture, 2nd Floor

Spring-Filled MATTRESSES

SPECIAL FOR AUGUST SALE AT **$24.50**

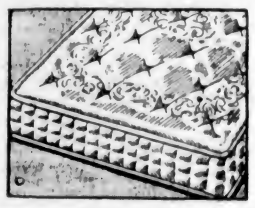

Smart Mattress Coverings appeal . . . and when used on Simmons spring-filled mattresses . . . add charm as well as service. Buy now while we have the complete range of sizes!

—Furniture, 2nd Floor

A MANUFACTURER'S SPECIAL!

PULL-UP CHAIRS

TODAY, EACH **$9.75**

A wonderful value! These modern-style chairs are covered with various tapestry covers from factory short ends. This means better qualities without higher prices. Back and seat upholstered.

—Furniture, 2nd Floor

Genuine All-Down Pillows

Special at **$5.00**

Well-Filled All-Down Pillows in plain or fancy featherproof covers with generous size, 22 x 28 inches. Specially priced at **$5.00**

—Furniture, 2nd Floor

CARD TABLES

Regular $2.90. On Sale Today at **$2.25**

Don't forget the Card Tables that you will soon be needing as the evenings close in. These are a good sturdy construction.

—Furniture, 2nd Floor

Dining-Room Suite

Regular Value $195.00. AUGUST SALE PRICE **$169.00**

A Beautiful Mahogany Dining-Room Suite of eight handsome pieces. The buffet has crotch veneered fronts, the table follows the lines of Duncan Fyfe and six chairs complete the set.

—Furniture, 2nd Floor

DAVID SPENCER LIMITED

"COCK AND BULL" STORY

Long before we had the expression, we had cock and bull stories. And many of the alleged explanations of this colorful idiom for "tall tale" are themselves worthy of inclusion in the category.

After a lot of study of this phrase, there is only one thing of which we are certain, and that is that its beginnings are uncertain.

As likely a theory as any is that the words took form in the days of the Reformation, inspired by the religious antagonisms of the time.

It is said to have come about after the papal "bulls," which were so-called because the documents had attached to them the "bulla," seal or stamp of authority. The seal bore the image of St. Peter, accompanied by a cock. In the post Reformation Parliament, measures not highly thought of were dubbed "cock and bull" bills.

Another idea which is based upon an eytmological hypothesis is that "cock and bull" is a corrupt combination of "concocted" and "bully," in the sense that trashy literature used to be known in London as cocks (from concocted). The word was used with bull, the latter being an abbreviation of "bully" which is possibly from the Danish bullen, exaggerated.

All of which may simply be cock and bull stories.

VICTORIA MALE CHOIR TO RESUME MEETINGS

The Victoria Male Choir will meet for the first time this season on Monday night at 7:45 o'clock. The 1937-1938 season opens in the Crystal Garden Auditorium, entrance on Belleville Street. All members are requested to be present.

Any person interested in male choir work is cordially invited to join. Application should be made in writing to the conductor, Frank L. Tupman, 2820 Heath Drive.

"Now look here, Jennie," said her mistress, "you've hung that picture of the tower of Pisa crooked again. Just look at it."

"That's just what I say, mum," replied Jennie dolefully. "Look at it. The only way to get that tower to hang straight is to hang it crooked."

FALL STYLES IN BEAUTY

The new styles in hats demand perfect hairdressing. Come to us for a Permanent that will make you look your best.

Avalon Beauty Shoppe

1104 DOUGLAS STREET